More Troops Sent to Mexican Border

THE WEATHER

Forecast for Boston and Vicinity: Fair tonight and Wednesday; not much change in temperature; moderate southwest to west winds.
Sun rises 5:35, sets 7:10.
High tide 7:30 p. m.
Temperatures (till Noon): Maximum, 71 at noon; minimum, 61 at 4 a. m.; average, 67.5. Temperature at noon, 71.
Light all vehicles at 8:10 p. m.

BOSTON AMERICAN
NEW ENGLAND'S GREATEST HOME NEWSPAPER

FINAL EDITION EXTRA

VOL. 16—No. 130 Registered to U. S. Patent Office BOSTON, WEDNESDAY, AUGUST 20, 1919 PRICE TWO CENTS

CURTIS TO OUST UNION MEN

COMMISSIONER PLANS TEST CASE IN COURT

BANDITS FIGHT U.S. AIRMEN

One Outlaw Killed Skirmish Dickman Fears Chase Will Be Prolonged

Marfa, Tex., Aug. 20.—Indications here today were that more United States troops will be sent into Mexico if the bandits led by Jesus Renterio, who held up two American army aviators for $15,000 ransom, are not rounded up soon.

The first skirmish between Mexicans and Americans took place about twenty miles south of Marfa, when one bandit was killed and another wounded by machine gun bullets from a United States Army airplane. A report on the flight was made today to Major-General Dickman, commander of the Southern Department, U. S. A., by Colonel G. T. Langhorne, who is directing the movements of the American troops. The horse ridden by the Mexican killed was slain also. The rest of the Mexicans in the band escaped in a canyon.

BANDITS OPENED FIRE.

The observer in the attacked airplane told Colonel Langhorne that the Mexicans had opened fire on the machine and there were several bullet holes in the wings and woodwork.

The troops of the Eighth Cavalry that crossed the border early yesterday are now forty miles south of the international line. As they advance they are aided by airplanes.

Additional cavalry units and supplies have reached temporary headquarters at Candelaria.

There are other movements which indicate that the military authorities mean business in their thorough search for the bandits. Hospital supplies and Red Cross men are at Candelaria and the hospital units are ready to go into the field.

Colonel George T. Langhorne, who remained behind when the troops went over the border, is here directing operations. He said that the four troops of the 8th Cavalry would split up into searching parties today.

AIRMEN FLY HIGH.

The airmen who are leading the Americans are forced to fly at a great height because of atmospheric conditions and this has interfered with their work.

Two United States Army bombing airplanes were today ordered from McAllen, Tex., to join the expedition in Mexico. Other planes are being held at McAllen in readiness to leave for the scene of the trouble on short notice.

Two Mexican Federal officers have been removed from their posts at Nuevo Laredo and assigned to posts

Continued on Page 2, Column 1.

MAY ORDER BIG SALE OF FOOD

Immense Supplies Found in Storage; Meat Spirited Out of State

Immense store of butter, cheese and eggs, found in Boston by agents of the Department of Justice, were under investigation today by the special Grand Jury assigned to probe the food situation. In connection with the finding of these stores, a number of prominent cold storage dealers were summoned to appear before the Grand Jury to testify.

According to the officials of the United States District Attorney's office, if it found that these goods are being hoarded, the court can order them distributed and sold in small lots.

Today's hearing was conducted by Assistant United States District Attorney Daniel M. Shea.

Government officials here are seeking to trace 1,000,000 pounds of salt pork which has been held in a Boston storage plant and which, it is claimed, has within a day or so been spirited out of the State to be held until the present high cost of living investigation is ended.

Agents of the Department of Justice are bending every effort to locate the place chosen for hiding this immense quantity of pork, and if it is discovered the goods will be seized.

With the seizure of 4,500,000 pounds of sugar found in a Charlestown warehouse it is said that other raids are to follow.

When the Suffolk Grand Jury finishes its inquiry into the high cost of living, which, the biggest activity in leather it will take up the food question.

Startling revelations are expected.

Continued on Page 2, Column 5.

ENGLAND TO ECONOMIZE ON AIRSHIP BUILDING

London, Aug. 20.—Owing to the economy campaign, the trans-Atlantic flight of the R-34 probably will be Great Britain's last spectacular airship venture for years. Following the Premier's "Road to Ruin" warning in the House of Commons on Monday, it is understood that the Cabinet took up the question of airship experiments, deciding this would be a good place to start in economizing. Three more giant dirigibles are under construction—the R-36, R-38 and R-39—but it is believed that no more airships will be built for a period of at least four years.

"It's the Bean"

That's Why PEOPLE WHO USE QUINBY'S

La Touraine SAY IT'S The Perfect Coffee

Your search for complete coffee satisfaction will continue until you have tried La Touraine. 55c a lb.

W. S. Quinby Company—Boston, Chicago

Don't accept coffee as La Touraine unless it's in the La Touraine bag
La Touraine Tea is just as attractive to all lovers of quality. Ask your grocer

Declares Justice to Erin Sacrificed by 'League'

ARTICLE NO. 4

IRELAND AND THE LEAGUE OF NATIONS—NATIONALISM VS. INTERNATIONALISM

By EDWARD F. McSWEENEY,

Member of the Advisory Committee of the Irish Victory Fund and National Office Friends of Irish Freedom.

The members of the Irish race in America, citizens of this country, have been severely criticised and condemned by those attendants upon the "throne of administration" because of their opposition to the League of Nations covenant. One would be tempted to believe that the sole opposition to the covenant came from that racial group. Assuming that to be true, which it is not, then America is fortunate in having within her confines over 15,000,000 of that race, who are awake to America's danger and who are fighting as ever to preserve her independence and maintain her institutions.

Senator Phelan of California is reported to have said in the Senate while arguing for the adoption of the league:

"If an Irishman tells me that he would put Irish independence before the spectacle of a world bathed again in blood, the loss again of millions of lives and the hunger, disease, privations, sufferings and torture inflicted upon millions more, then I would say he has forfeited generous consideration by an exhibition of unutterable selfishness."

If justice to Ireland, or justice to the world requires further sacrifice of any kind, and that justice is sacrificed

Continued on Page 4, Column 2.

PRESIDENT CHANGES STAND

Now Approves Substance of "Mild Reservations" on Peace Treaty

Washington, Aug. 20.—President Wilson has given his approval of the substance of the reservations urged by the group of Republican "mild reservationists," Senator Pittman, administration Democrat and member of the Foreign Relations Committee, declared this afternoon in the Senate.

In stating to the committee at the White House yesterday that he had no objection to "interpretations" of the text embodied in the resolution which the Senate will ratify the treaty of Versailles, the President "has gone the reservationist more than half way," Senator Pittman said.

The Nevada senator submitted a draft of the reservations he indicated would be satisfactory to the President.

The reservations, incorporated in a Senate resolution intended to be separate textually from that of the ratification, were prepared by Pittman after he conferred with the President. Pittman's action was regarded as the latest move by the administration forces to expedite ratification of the treaty.

LODGE STANDS FIRM.

Senators Lodge, Knox and other Republican Senators were quick to declare that they would continue to insist upon reservations being incorporated in the resolution of ratification despite the President's objection to such a course.

Pittman's resolution, however, was believed to develop a line-up between those Senators willing to accept the President's suggestion of "interpretations" and those who advocated the adoption of reservations as a direct part of the ratification.

The Pittman resolution was as follows:

"That when the Senate of the United States shall advise and consent to the ratification of the treaty of peace with Germany signed at Paris on the 28th day of June, 1919, now pending in the Senate, that it be

Continued on Page 3, Column 6.

$25,000 NEWPORT SUIT IN IRISH CONTROVERSY

Newport, R. I., Aug. 20.—Papers in a $25,000 civil suit for damages have been served upon Arthur J. Moulton of New York, who is spending the summer here. The suit is brought by J. S. O'Brien, through his counsel, Frank F. Nolan, claiming damages as a result of the recent publication of a letter in which the writer defended the stand taken by the Rev. P. E. Sill, not in his sermon on the question of Ireland, at the same time commenting on Mr. O'Brien, who replied to the clergyman.

OPPOSE REGULATION OF MEAT INDUSTRY

Washington, Aug. 20.—Strong opposition to proposed bills to regulate the packing industry developed before the Agricultural committee of the Senate today. The opposition came from retail butchers up to the independent packing concerns.

TODAY'S BANK STATEMENT.

Boston bank clearings, $54,449,817.

Boston sub-treasury credit, $74,469.

New York bank clearings, $790,037,114.

New York sub-treasury credit, $135,863.

TAKE BELL-ANS BEFORE MEALS and see how fine good digestion makes you feel.—Adv.

Senate Vote, 57 to 19, Kills Daylight Saving

Washington, Aug. 20.—Daylight saving is killed. The Senate repassed the House repeal bill, 57 to 19, over the veto.

SWINDLERS GET $2,555 FROM WOMAN

Worked 'Real Estate Deal" and Gave Her $10,000 in Gold" That Proved to Be Brass

A new form of an old swindle was explained to the police today by Mrs. Sarah Katz of Phillips street, West End, who asked them to locate four men who secured $2,555 from her.

According to her story, one of the men visited her some days ago and interested her in a real estate deal involving the development of land, on the following day he called again, with another man, and the day afterward two additional confederates appeared.

The woman said she drew her money from the bank and gave it to them, accepting as security a tin cash box which they claimed contained $10,000 in gold. They even opened the box, which contained rolls of what she believed to be gold coins wrapped in tissue paper. The men broke open one of these rolls and showed her a gold piece, and the woman was convinced.

Mrs. Katz said she became nervous when twenty-four hours passed with no word from the self-styled real estate man. She went to the home of her son, carrying the cash box, and told him the story. He at once opened the box and discovered that it was filled with rolls of brass discs, valued at about 25 cents.

Inspectors Darcy and McCarthy were assigned to the case and believe they have a clue to the identity of one of the men.

OPPOSE LLOYD GEORGE'S COAL PURCHASE PLAN

London, Aug. 20.—Premier Lloyd George's proposal for the state purchase of mineral rights in the coal fields is not satisfactory to the miners, according to a statement by Frank Hodges, secretary of the Miners' Federation, printed in the Daily Express today. The Premier, according to Hodges, proposes the nationalization of the mine fields into ten great trusts.

"Hostility of the miners will obviously be intensified when it comes to dealing with trusts," said the union official. "I think the proposal will be ruled out by the workers themselves." John R. Clynes, a Laborite and former food controller, also believes that the government's coal scheme is unsatisfactory.

CITY ORDERS 1,406 MORE CASES OF CANNED GOODS

The city of Boston has placed an additional order for 1,406 cases of canned vegetables, which will be on sale tomorrow at the various distribution stations city Purchasing Agent Thomas W. Dawson announced today that the army officials sent 2,573 more cases of vegetables to the stations previously that was ordered, but as all of it was sold the incident is closed.

BATHER'S PARADE OFF: 'TWAS BIT TOO CHILLY

Fairhaven, Aug. 20.—The bathing suit parade that was to have been held in connection with a water carnival at Fort Phoenix this afternoon was postponed indefinitely. Thomas W. Whitfield, chairman of the committee arranging for the carnival, says the parade will take place as soon as the weather man can furnish a little warmth and sunshine.

CHAMBER BACKS POLICE HEAD

Developments came fast in the Boston police labor situation today. Chief of all was the summoning before the chief officials of the department of eight men who are leaders in the union.

They were asked eight pertinent questions, and, if they were answered truthfully, there remains no other step for Commissioner Curtis than the suspension of these men.

The questions asked were:

Your name?

How long have you been a member of the department?

Did you recently join an organization outside the police department?

Was it known as a labor union?

Were you active in its formation?

When did you first hear of it?

Where was this organization discussed, whether in the station house or on the street or on your own time or while on duty?

Did you know that Rule 35 of the Police Manual had recently been amended?

Following their meeting with Commissioner Curtis the members of the special committee of the Boston City Council went into executive session at City Hall.

Subsequently they announced that Commissioner Curtis, while a believer in the principles of organized labor, is unalterably opposed to the formation of a union within the ranks of the police department.

And being so opposed he is going to enter at once into a test of strength with the union. In other words suspensions or dismissals can be immediately expected.

Mr. Curtis, according to Councilor McDonald, regards the police officers as State officials, and as such considers them subject to the State alone and ineligible to membership in a union.

BACKED BY CHAMBER.

Commissioner Curtis received support from another quarter today when the Boston Chamber of Commerce announced its intentions of supporting him in his fight against a union within the ranks of the department. They addressed him a letter to that effect and

Continued on Page 3, Column 7.

GEORGIA OFFICIALS TAKE 20,000 POUNDS OF SUGAR

Atlanta, Georgia, Aug. 20.—Internal revenue collectors have just announced that many thousand pounds of sugar have been libeled throughout Georgia, and that 20,000 pounds have already been seized. Most of this sugar has been stored to make moonshine whiskey. The seizures were made at Columbus, Tate, Ball Ground, Gainsville and Canton.

PLANT STRIKERS TO HEAR MISS O'CONNOR

Strikers of the Thomas G. Plant shoe factory will hold a mass meeting tonight in Hibernian Hall, Roxbury. The speakers will include Senator George E. Curren, Councilors McLoughlin and Moriarty, Miss Julia C. O'Connor of the Telephone Operators union, and other labor leaders.

LYNN POLICE TRAIL KIDNAPERS OF GIRL

Telling a story of having been kidnaped, held for days in a Saugus cabin, and attacked by two of the male inmates, fourteen-year-old Mary Pastorelli of No. 68 Leverett street, Boston, today staggered into the Lynn police station almost dead from exhaustion. Two strong police detachments, directed by Deputy Chief Edward Calahan, immediately began a search of the wooded country in the vicinity, and as the story spread were joined by civilians.

FINED FOR ASSAULT ON PUGILIST POLICEMAN

In South Boston Court today Matthew Happeney of Boston street was convicted of assault and battery on Patrolman Florence O'Reagan of the Athens street station and a fine of $30 was imposed. He appealed. On an additional charge of drunkenness he was fined $5. O'Reagan was formerly middleweight amateur boxing champion of New England.

BODY OF GREENFIELD BURGLAR IDENTIFIED

Greenfield, Aug. 20.—By finger prints and photos the burglar killed in Greenfield Aug. 5 by Captain J. E. Fitzgerald was positively identified by the police department from bureau of criminal identification at Leavenworth, Kansas, to be Albert Patterson, convicted September 30, 1913, at the State prison at Jackson, Mich., under sentence of five to twenty years for burglary.

MARSHFIELD FAIR
AUG. 20-21-22

CHARGE WOMAN ESCAPED AFTER AUTO CRASH

Mrs. Bolling of Philadelphia Fined in Lynn Court and Appeals

Mrs. Ethel N. Bolling, a Philadelphia beauty, wife of Jewett Bolling, of Sherman avenue, that city, was fined $10 today in Lynn court on a charge of injuring property without making known her identity. She pleaded not guilty.

According to the charge, Mrs. Bolling, while driving her car yesterday, collided with a coal wagon, knocking the driver from his seat and driving on without stopping. Mrs. Bolling testified that she attempted to adjust matters with the driver but that he was so profane she declined to talk with him further. She said that she intended to report the matter herself to the police, but that she had several calls to make first and was arrested before she had finished her social engagements.

ARMENIANS "LURED" INTO GIVING BY PICNIC

West Boylston, Aug. 20.—Sarkis Sarkisian, Pioneer Farm, Wood street, is the busiest man in town since the money started rolling in for the relief of the starving women and children in Armenia. The money was given by Armenians of the district at his farm, the total being $1,705. Sarkisian and son conceived the idea he could raise money by inviting his people to the farm for a picnic and then taking up a collection.

3-YEAR-OLD BOY KILLED BY WORCESTER CAR

Worcester, Aug. 20.—Erick Hjalmer, three years old, was instantly killed at Barber's Crossing by a trolley car today while playing in front of his home, No. 10 Oswald street. He was the son of Mr. and Mrs. John Hjalmer. The body was badly crushed.

RUN-DOWN SYSTEMS built up by Father John's Medicine.—Advt.

KOLCHAK TAKES NEW STAND IN SIBERIA

Suffers Heavy Losses in Equipment, General Graves, U. S. A., Reports

Washington, Aug. 20.—A ray of hope that the Kolchak government may yet survive, is contained in a dispatch received here from Major-General William S. Graves, in command of American troops in Siberia, it was learned this afternoon.

General Graves has advised Washington officials that in the retreat of 600 miles the Kolchak losses in men were not large, although a vast amount of equipment was lost and morale was badly shattered.

However, the withdrawal of five divisions by the Bolsheviki from the Ural front has left the Kolchak army within force equal to that of the Reds, and Kolchak, his lines shortened, has taken a stand behind impenetrable marshes south of and midway between Sarjov and Uralsk.

RUN-DOWN SYSTEMS

built up by Father John's Medicine.—Advt.

GEN. DICKMAN REGRETS MATLACK EXPLOIT IN CHEATING BANDITS

BELIEVES THAT IT MAY TEND TO PROLONG PURSUIT

Continued From First Page.

in the interests of Mexico was the announced fact that the bandits would lose Charles, chief immigration officer, who is succeeding Miguel Otero Figueroa, to remain with the department of industry, succeeding Otero Figueroa, to remain with a view for the Carranza government.

Orders were issued late last night at San Antonio to the commander of the Southern Department of the army doubling the strength of troops which is leaving the "catch the bandit gang." Machines carrying machine guns were with the cavalry troops.

One flier reached El Paso from Marfa with the wife of Lieutenant Peterson, who was killed in Mexico with the bandits. The other two pilots, Lieutenants Davis and Hall, returned to Marfa with the bodies of Peterson and another pilot, Lieutenant Foster, who was killed in the fight.

40 IN BANDIT GANG.

It was stated at the headquarters of the Southern Department of the army doubling the strength of troops which is leaving the number of the 8th Cavalry in pursuit of the bandit gang. Machines carrying machine guns were with the cavalry troops.

One flier reached El Paso from Marfa with the wife of Lieutenant Peterson, who was killed in Mexico with the bandits. The other two pilots, Lieutenants Davis and Hall, returned to Marfa with the bodies of Peterson and another pilot, Lieutenant Foster, who was killed in the fight.

40 IN BANDIT GANG.

It was stated at the headquarters of the Southern Department of the army doubling the strength of troops which is leaving the number of the 8th Cavalry in pursuit of the bandit gang. Machines carrying machine guns were with the cavalry troops.

One flier reached El Paso from Marfa with the wife of Lieutenant Peterson, who was killed in Mexico with the bandits. The other two pilots, Lieutenants Davis and Hall, returned to Marfa with the bodies of Peterson and another pilot, Lieutenant Foster, who was killed in the fight.

SPECIAL NOTICE.

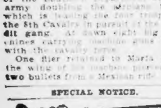

BELL-ANS FOR INDIGESTION CHEW

With False Teeth? SURE Dr. Wernet's Powder

Keeps them firm. Prevents sore gums. White. Flavored. Antiseptic.

If your dental plate is loose or drops, to get instant relief use Dr. Wernet's Powder regularly. You can eat, laugh, talk with ease. Guaranteed by Wernet Dental Mfg. Co., 116 Beekman St., N. Y. 25c, 50c, & $1.00. At Drug and Department Stores. Refuse imitations. *This is the original powder.*

IN WILD COUNTRY.

The country of Mexico in which the chase is now in progress is almost wholly mountainous and the fugitives will find many places where they can hide. Mexico has been made famous by the Mexican bandit.

Unless the chase is carried out and the bandits are captured in the field there is little hope of finding them in the fastnesses of the Sierra Madre mountains.

The Rio Grande and its confluence are near enough. The Carrizo Springs, which is the railroad station nearest to the Mexican line, is also the railroad point from which the Texas Rangers have been made famous

SPIRIT OF GIRL TRIES TO GUIDE FATHER TO HER HIDDEN BODY

CRIME IS TOLD IN DREAM

Parents of Hazel Crance Believe Mystery Is Near End; Father Is Freed

Ithaca, N. Y., Aug. 20.—A dream that Hazel Crance was murdered and that her body is hidden beneath a pile of stones is today regarded by many as a possible solution of the mystery, in which Donald H. Fether, a Cornell student, stands accused of killing the girl by drowning.

Fether was exonerated by Supreme Court Justice Kiley at Canandaigua in his review of the case at the opening of a hearing on the writ of habeas corpus applied for by counsel for Fether.

"Although from what I know of the case," said Justice Kiley, "this young man deserved some days in jail. The evidence of the trousers found in the lake is insufficient to hold him on this charge.

"No matter what the outcome of this may be, he certainly has no reason for being proud. He has proved himself no hero, for the girl died and he lived.

"With the body not found, it cannot be assumed on what evidence is here presented that a crime has been committed."

SAYS HE'S NOT A QUITTER.

Following his release, Fether said:

"My mother is waiting for me at Ithaca. I knew I would be vindicated. I am not yellow, neither am I a quitter. I shall stay in Ithaca for several weeks, just to show that I fear neither sentiment nor threats of violence."

Attorney John D. Collins, retained by District-Attorney Adams as special counsel for the prosecution, announced that despite Fether's release under the charge of murder, the student cannot go away, as he is out on bail and awaiting examination on the charge of having liquor in his possession on the night of the tragedy.

Robert Crance, father of the dead girl, told today of the dream in which his daughter was alleged to have appeared to a girl friend.

"I'm not a dreamer, but I believe there is something in this one," said Crance, who is a tall, rugged, sun-browned man of the mountaineer type, with a reputation for strength and agility, although fifty years old.

MESSAGE TO FATHER.

"This girl was a friend of my daughter," he added. "She said Hazel appeared to her in a dream, dressed all in white, and said: 'I have been killed. Tell father I haven't been able to appear to him yet. Tell him to stop spending money to drag the lake. My body is not there. I was taken ashore near Maplewood, and was left in a dying condition under a pile of rocks.

"I will appear to father before the week is out and tell where my body is, if it hasn't been found then. Tell him not to try to take vengeance himself, but let the law take its course.'

"That's why I'm afraid to look at this fellow Fether myself. I'm afraid I'd jump at him and wring his neck, because I believe he killed my little girl.

"When Hazel was a little bit of a thing I dreamed one night that I saw her dead in the water, with her clothes torn and her body bruised.

"That dream pursued me for several nights in one form or another, with Hazel always dead, but I was afraid to tell her mother about it because I knew it would worry her.

HAD DREAM AGAIN.

"After that I was always afraid to have her go near the water anywhere, and Hazel and her mother used to make fun of me for it. A few nights before she went canoeing with Fether I had that dream again. This is the first time I have told anybody about it."

Search for the body of Miss Crance was continued today. Divers will be employed several days to search the bed of the lake in the vicinity of the tragedy.

* Political Advertisement

Richard H. Long

Democratic Candidate for Governor, Will Hold Rallies:

Wednesday, Aug. 20

1:00 P. M. Pemberton Sq., Boston
7:30 P. M. Bunker Hill St., Charlestown

8:30 P. M. Central Sq., East Boston

Subject: Taxation. Graduated income tax on large incomes will relieve business, the farmer and small taxpayer.

Thursday, Aug. 21

1:00 P. M. Pemberton Sq., Boston
Afternoon, Marshfield Fair.
7:30 P. M. At Plymouth

Subject: Massachusetts. Neglects Soldiers. The $5 Poll Tax.

M. Long invites questions on any of the principles. Edison Company and State Street interests to attend and ask questions. These interests are responsible for many of the state's troubles, including transportation and taxation.

MARTIN T. HALL,
103 West Central St., Natick.

THE MOST REMARKABLE SHIP LAUNCHING IN HISTORY

Launching of the Lake Fugard, one of the last of the Emergency Fleet vessels at Buffalo, with engines and boilers installed and steam already up. Photo shows the vessel tipped to the extraordinary angle of 73.8 degrees. In less than seven seconds, aided by the rebounding waters in Narrows S slip, it righted its elf. A ship usually capsizes if it tips to an angle of 60 degrees. It is the first time a finished ship has successfully gone down the ways after a drop of 23 feet from the top of the ways.

GIRL TRIES TO END LIFE ON CHURCH STEPS

Drinks Iodine When Man Refuses to Give Her His Name

New York, Aug. 20.—Kneeling on the steps of St. Patrick's Cathedral, a young woman who said she was Mrs. Rosita Gonzalas Garmarra of Garfield, N. J., today attempted suicide by drinking iodine. She was discovered by Patrolman John Draubach, who says Mrs. Garmarra dropped the bottle as he approached.

Patrolman Draubach stopped a passing taxicab and took the woman to the station, where she was attended by Dr. Spivak of Bellevue. The surgeon said that only a few drops had been swallowed, and that her condition was not serious.

Mrs. Garmarra explained that last December she met a man with whom she lived as his wife. They had never been legally married and it was his refusal to marry her that prompted her to attempt suicide, she added.

According to the police, the young woman told of meeting the man last Sunday night and again pleading with him to marry her, but he refused and she decided to end her life.

Mrs. Garmarra first told the police that the man informed her he had become too prominent to continue his association with her, explaining that he had grown out of her class.

WILSON'S TOUR MAY BE LONG DELAYED

Washington, Aug. 20.—The date upon which President Wilson will start his proposed speaking tour now depends to a great extent upon how soon the Foreign Relations Committee of the Senate reports the peace treaty, it was said in White House circles today.

The President was represented as being unwilling to leave Washington until the treaty is about to be reported out of the committee, and as being concerned over any unnecessary delay in that direction.

It was stated that if Senator Knox reflected the disposition of the entire membership of the committee when he said that the treaty probably would remain in committee for several weeks, there was a possibility that the President would not get away for some time.

"BAYER CROSS" ON GENUINE ASPIRIN

"Bayer Tablets of Aspirin" to be genuine must be marked with the safety "Bayer Cross." Always buy an unbroken Bayer package which contains proper directions to safely relieve Headache, Toothache, Earache, Neuralgia, Colds and pain. Handy tin boxes of 12 tablets cost but a few cents at drug stores — larger packages also. Aspirin is the trade mark of Bayer Manufacture of Monoaceticacidester of Salicylicacid.

U.S. Army Blankets in Quincy Are Only $5.25 Each

Army blankets now being sold at the Boston army supply base at $6 each on the cash and carry plan, are to be disposed of in Quincy for $5.25 each, on the Adams Academy grounds on Friday.

The difference of 75 cents in cost here and there is explained by Quincy city officials to be owing to the purchase in bale lots of 500 blankets, which are to be retailed to the public at cost—$5.25. This is said to be the cost per blanket in bales.

Quincy expects to have no trouble selling all the blankets together with army canned goods on the total value of $5,000. Included in the lot is 500 cans of peas, 500 of tomatoes and corned beef in three sizes.

Next week cans of bacon, sugar in large quantities, ham and tea obtained from the army supply base is to be placed on sale.

DISMISSAL OF ARMY MEN IS TAKEN UP

Col. Herringshaw Here From Washington to Handle Motor Case

Colonel W. T. Herringshaw of Washington, D. C., was at army headquarters today investigating the discharge of eighteen men from the Motor Transport Corps from the garage at No. 20 Malvern street, Allston.

The men were discharged a few days ago from service by Captain Thomas A. Bixby for insubordination. Four appeared at army headquarters and submitted the case to Major-General F. B. Edwards. General Edwards told them he would leave the settlement of their cases with Colonel Herringshaw.

When the colonel was asked today about the matter he replied: "This difficulty will be settled without doubt. It is a matter of handling men. I have felt all along that the whole thing will be cleared up before I go back to Washington."

"Will the men be ordered to duty?" was asked.

"I do not know about this, as I've not seen the men, but the men will not be overlooked and in all probability they may be taken into service again. There is nothing definite about this now."

General Edwards explained the situation today by saying: "I think the men will go back to their old positions as soon as vacancies are made for them."

COAL SHORTAGE IN EUROPE IS ACUTE

Paris, August 20.—The coal shortage in Central Europe is now engaging the attention of the supreme council, and it was understood today that an effort will be made to speed up production in the Saar and Ruhr fields to relieve the situation before Winter.

BAY STATE CARMEN IN STRIKE VOTE TONIGHT

A strike vote by employes of the Bay State Street Railway Company is expected at their meeting tonight and union leaders see little hope of avoiding a general tie up of the road.

ASKS LONG TO SOLVE 'L' PROBLEM

William F. Fitzgerald Writes to Candidate for Democratic Nomination of Governor

William F. Fitzgerald, chairman of the prosperity committee of the Democratic State Committee, called upon Richard H. Long, Democratic candidate for Governor, to explain his plan for the solution of the troubles of the Boston Elevated Railway today, in a letter which he made public.

Pointing out the great need for such a solution, Fitzgerald wrote to Mr. Long:

"As chairman of the prosperity committee of the Democratic State Committee, I would ask you to show publicly what plan you would have offered as the solution of the Boston Elevated troubles. It is by bringing these things singly before our people that it will be possible to make Massachusetts safe for investors.

"New England offers a most wonderful opportunity for capital and it is for the voter to determine whether it is safe to invest here or not. If you would take one problem at a time and show how you would solve it the voters would have an opportunity to act with intelligence.

"The situation in New England is very dangerous, and publicity is the only method by which relief can be had. If you have plans that mean prosperity for our people you should make them known."

IRENE CASTLE DENIES SECRET WEDDING

Ithaca, Aug. 20.—Mrs. Robert E. Treman, who was formerly Irene Castle, the famous dancer and screen star, emphatically denied today rumors that she had married her present husband, Captain Treman, three months after her first husband, Vernon Castle, was killed in an airplane accident in Texas.

When the colonel was asked today about the matter he replied: "This difficulty will be settled without doubt. It is a matter of handling men. I have felt all along that the whole thing will be cleared up before I go back to Washington."

"Will the men be ordered to duty?" was asked.

"I do not know about this, as I've not seen the men, but the men will not be overlooked and in all probability they may be taken into service again. There is nothing definite about this now."

General Edwards explained the situation today by saying: "I think the men will go back to their old positions as soon as vacancies are made for them."

PRESIDENT WILSON SAID "America's debt to France can never be paid." Is it not a thousand times more true that America's debt to Ireland can never be paid? For Ireland has done far more for America than France has done or ever can do. Read this and the rest of the remar kable article on "Ireland an American Question" by Edward F. McSweeney in tomorrow's Boston American.

Roper Estate Inventoried

An inventory of the estate of Mrs. Minnie A. Roper of Lowell, who died April 5, 1919, has been filed. The estate is valued at $18,875.51; $5,875.51 in personal property and $10,500 in real estate.

BOSTON MAN DIES WHEN AUTOS CRASH

Taunton, Aug. 20.—Albert Petersen, twenty-two years old, of Boston, was instantly killed, and Bradford Raymond, twenty-five years old, of No. 16 Blaine street, Brockton, was seriously injured in a crash of automobiles at Broadway and King Philip street, North Raynham.

RECURRENCE OF INFLUENZA IS EXPECTED

Boston Physicians Are Advised to Take Unusual Precautions

A recurrence of influenza is expected this Fall, according to M. Victor Safford, acting city health commissioner, who has sent a circular to Boston physicians advising them to take unusual precautions to prevent another epidemic. He points out that the return of soldiers, economizing in food and disturbed conditions of transportation make it more important than ever to use vigilance.

The letter follows:

"At this season of the year, coincident upon the advent of cooler weather, the return of people from Summer vacations spent in other localities, and the opening of the schools, there is always an increase in the prevalence of communicable diseases. The rapidity and extent of this early autumnal increase seems to be an important factor in determining the prevalence of communicable diseases during the remainder of the year.

"This year the tendency to economize in the matter of food, the disturbed conditions of local transportation, the return of soldiers from service abroad, the expected recurrence of influenza, make efforts to protect the public health of more than ordinary importance.

"Success in the prevention of the spread of communicable diseases depends upon the prompt and effective isolation of those who may be dangerous to others and, to a great extent, this must mean the isolation of cases of sickness before a positive diagnosis can be made. In this matter, the general public must inevitably rely chiefly on the practising physician. Such assistance as the organization of the city health department can bring to bear for the protection of public health is ordinarily available only when dangerous, or possibly dangerous, individuals are brought to its attention by practising physicians.

"The City Health Department therefore asks you during the coming season to make special effort to report promptly all cases which you are called on to report by the laws and regulations of the Commonwealth, including the newly reportable diseases, influenza and lobar pneumonia.

"Advantage is also taken of this opportunity to remind you that several diseases are reportable to the State Department of Health and not to the City Health Department."

HANNON, ACCUSED IN DRUG CASE, DEFAULTS

Following his arrest on a charge of having hypnotic drugs in his possession, James J. Hannon of Kearsarge avenue, Roxbury, defaulted in Roxbury Court today. He was bailed at the Dudley Street Police Station after his arrest. At the time of his arrest the police also held John J. McDonough, charged with carrying a revolver when he entered Hannon's room. His case was continued until September 24. The police recovered several hundred dollars' worth of drugs in Hannon's room. They believe the drugs were part of a lot stolen some time ago from Carter, Carter & Meigs.

Mrs. Roper Left $73,000.

The will of Mrs. Harriet H. Roper of Lexington who died May 25, 1919, has been allowed. Henry H. Fay of Lexington has been appointed executor and has given a bond of $12,000. The estate is valued at $73,000.

12 Candidates Now in Line for District Attorney

There's going to be a hot time in the old town, with ten candidates out for the nominations for district attorney of Suffolk county! There will be twelve names on the ballots due to the fact that district Attorney Joseph C. Pelletier and Daniel J. Kiley, candidates for both the Republican and the Democratic nominations, the opposition to Pelletier and Kiley in the Republican ranks plan a vigorous campaign.

There are five aspirants for the Republican nomination aside from Pelletier and Kiley. They are Francis Joseph Long of 42 Linwell road, Winthrop. The others are Joseph Leonard, 24 Warren street, John H. Kane, 25 Moore street, Winthrop; Benjamin A. G. Cox, No. 25 Norway street and Frank W. Tuttle, No. 21 Appleyard road.

The candidates for the Democratic nomination are Assistant District Attorney Timothy F. Callahan, James A. Hanlon, Assistant United States District Attorney, and Charles D. Driscoll of No. 2 Hessian street.

The time for filing nomination papers has closed, and the candidates have until next Friday to withdraw if they wish.

ONE DEAD, MANY INJURED, IN STRIKE RIOT

Milwaukee, Aug. 20.—Following a pitched battle between strikers at the Cudahy packing plant, Governor Philipp ordered three companies of State militia at Camp Douglas to entrain and proceed to the plant.

Colonel Phillip M. Westphal, who has been here during the strike, at the request of the Governor, advised the Governor to send troops.

One striker was killed, two others were seriously injured and a score received minor hurts. Ten deputies were injured, two by bullet wounds. The strike has been in progress for a week. Following a refusal of the strikers' demands of an increase in pay, Michael Cudahy, president, shut down the plant.

The strikers charge that 300 strike breakers have been employed for three days. This the officials deny. The strikers attacked a train with stones in the belief that it carried strike breakers. The crowd was dispersed by deputies.

FORBID OIL LEASES TO STIFLE COMPETITION

Washington, Aug. 20.—The Federal Trade Commission has taken action to prevent the Standard Oil Company and tanks to retail dealers by oil companies on exclusive dealing terms, intended to stifle competition." An order to cease this practice today was served on the Standard Oil Company of Indiana. The order prohibits the company from entering into exclusive dealing contracts that dealers, as a consideration for the lease of pumps and tanks, shall use them only for the handling of gasoline and products sold by that company.

CAR MEN VOTE TO STRIKE AT MANCHESTER

Manchester, N. H., Aug. 20.—The street railway lines of Manchester will be tied up by a strike at 2:15 motormen and conductors at 6 p. m. today, according to a vote taken at a meeting that started at midnight and lasted for more than four hours.

The men demand an increase to those received by the Boston "L" employes in their recent controversy.

BERWIN IS HELD COMMITTEE AT ODDS OVER A 'FAIR PROFIT'

Bandit Lot Identified by Seven Residents; Hunt for Woman

Penalty Provided by Proposed Legislation, but Real Problem Is Unsettled

Washington, Aug. 20.—What is a reasonable profit?

Asked by Attorney-General Palmer, a subcommittee of the Senate Agricultural Committee was attempting today to answer this question. Attorney-General Palmer has urged an amendment to the food control act calling for a penalty for exacting "unfair or unreasonable profits," but did not define an "unreasonable profit."

After hearing protests of representatives of farmers' organizations, the agriculture committee decided that in order to make such a law effective it would not permit speculation by overestimating the production of what constitutes a fair profit should be increased by the producer.

Senator Smith of Georgia is chairman of the committee, which promises to find considerable difficulty. Preliminary discussions have shown that there is a considerable difference of opinion among members of the Senate over what a fair profit is.

Senator Kenyon of Iowa, also a member of the subcommittee, gave warning today that no fair price could be named unless lengthy investigation was made into costs of production and manufacture and this, he said, would take considerable time. It was pointed out by Senator McNary that there are very different standards for fair prices in different localities.

Attorney-General Palmer already has given the committee notice that he does not desire the amendments to the food control act to be involved. He declared that any disputed amendments would take time and that it is necessary to have quick action in order to check the profiteers immediately. He is entirely willing and desirous of leaving with the public the determination of whether a price is fair and just.

Members of the committee, however, have heard the protest of the farmer, who has expressed a fear that city juries will not understand the situation, and have demanded that there be a definition of fair prices.

ANGLO-ESTHONIAN DRIVE ON PETROGRAD IN SWING

London, Aug. 20.—The Anglo-Esthonian offensive against Petrograd is apparently in full swing, with the British and Esthonians aiding by British air and naval forces. The following summary of the situation was printed by the Standard tonight:

"British munitions are pouring into Reval and are being supplied to Admiral Kolchak's and General Denikin's anti-Bolshevik armies. The tremendous preparations for an offensive against the Russian reds, joining up with the advancing army of the anti-Denikin, and the British keeping order in the Caucasus and are co-operating with the Esthonians and General Judenitch."

AN AMAZING CONDITION OF MIND.

In his great article, "Ireland an American Question," appearing tomorrow in the Boston American, Edward F. McSweeney writes that the Irish in Ireland and throughout the world wonder why it is that ideals attract American enthusiasm and support in Lithuania, Poland, Palestine, Bohemia and elsewhere in the world, but meet bitter opposition when Ireland is concerned."

SENATOR WATSON TO SPEAK AT G. O. P. OUTING

Governor Coolidge, United States Senator James E. Watson of Indiana and Will H. Hays of the Republican National Committee will be the principal speakers at the annual Republican outing at Nantasket Beach, Wednesday, August 27. Arrangements made by Chairman Frank H. Hall of the State committee fifty days ago indicate that the public will not provide a box lunch and admittance to the depths of the park where the speaking will take place. The committee is planning to welcome women as well as men.

TAKEN AT POINT OF GUN, HELD FOR STORE BREAK

Captured at the point of a revolver by Patrolman John Roberts, James Frazier, thirty-four, a homeless negro, was held in $1,000 in the Cambridge Court today on a charge of breaking and entering the store of Jacob Lewis in the house of the Harvard Cooperative Association on Massachusetts avenue, opposite M. I. T. buildings.

Dancers Want Jury of Men Only to Pick Prettiest Legs

By Universal Service.

New York, Aug. 20.—Anyone want to serve on a jury—a "man" jury—to decide as to the relative beauty of French and American legs—feminine, of course?

Such a jury may be called upon to settle the question as to which country has produced the most shapely pair of pedestals for popular dancers, for Ann Pennington, whose fillings for pink silk tights have provoked odes from poets or near-poets, took issue with the statement made by Mlle. Mistinguett, the noted French dancer, that she possessed the world's most beautiful pair of legs.

"I never saw Mlle. Mistinguett," said Miss Pennington, "but I think my legs are just as beautiful as hers. Everybody has been spending time, me, and, besides," she added naively, "I know how to use mine."

"If Mlle. Mistinguett would like to enter a little contest I would be sure than willing to go in it, too. I wonder if she would show them to a jury to decide. I will."

Pearl Eaton, another American dancer with undoubtedly beautiful limbs, recently qualified for an international beauty contest for legs, also expressed willingness to let a jury pass upon hers.

Abandon Grounded Tug

Vineyard Haven, Aug. 20.—Shipping board tugs have abandoned the attempt to save the tug Bellew, which was grounded in dense water off Cape Poge during the storm six days ago. A wrecking crew will try to salvage the vessel.

Safe Deposit Hints

This is an age of specializing. Hire your Safe Deposit Box in the vaults of some city concern that specializes on Safe Deposit. You can tell at a glance whether it does or does not. Look around among some of the companies before you decide.

Where the Safe Deposit business is obviously a side issue it is fair to assume that your safety may become a side issue likewise. If you are offered a Safe Deposit Box by a bank cheap, THERE IS A REASON.

You can get a Safe Deposit Box in any of the first-class Boston Safe Deposit Vaults at a minimum price of $10 a year, which is less than 20 cents a week, and that is little enough to pay for the peace of mind and comfort that you get by feeling that your securities are locked up in a place protected by the best that money can buy and ingenuity devise.

The Commonwealth Trust Company vaults, in all respects, comply with the standard set by experts. Box renters in them have the comfort of knowing they are as safe from loss as human ingenuity and experience can make them.

Commonwealth Trust Company

30 Congress St.—BOSTON—88 Summer St.

CHINESE WARN OF POSSIBLE NEW WAR

Proclamation Explains Refusal to Sign Treaty as Protest on Shantung Decision

China's position in refusing to sign the treaty at the Paris peace conference is set forth in a proclamation issued by the China Bureau of Public Information. The proclamation is sent from the headquarters of the Chinese Students' Alliance Union No. 24 Hanover road, Shanghai. This union is one of eleven organizations of China subscribing to the document which reads in part as follows:

"For since the inauguration of the republic of China Japan has persistently adopted a policy so as to weaken the country and to disrupt the government of China. With the end in view Japan has resorted to double dealing with the Peking government and the revolutionary element in China. She has presented to China the memorable twenty-one demands in which, besides reducing China into a protectorate, she has induced the corruptionist faction of the Chinese government to enter into the military convention and other secret treaties and loans whereby Japan secretly and unconstitutionally granted by her to the military party of the north so as to hinder the development of democracy in China and also to obtain in return enormous concessions in railways, mines, forests and other natural resources from the insatiable militarists.

"OPEN DOOR" MEANINGLESS.

"It is Japan's ambition to dominate China with a view to utilize China's man-power and natural resources to fight for supremacy in the far east; otherwise her desire in forcing the military convention upon China in 1917 would be inexplicable. The open door policy of Hay stands today has already become a meaningless phrase in Manchuria, Korea and Siberia, as the commercial men of all nations can readily testify.

"The diplomatic defeat sustained by China at the Peace Conference has finally roused the Chinese people for the first time politically, and has found expression in a nation-wide patriotic movement.

"There are three peculiar characteristics connected with this movement. First, it is a spontaneous movement. Unlike former movements inasmuch as it was originally started by a group of students in Peking and spread to the rest of three weeks all the other classes of people have joined the movement.

CHINESE TRAITORS OUSED.

"Second, it is a peaceful and effective protest against the corrupt and traitorous elements in the government and the dismissal of the three Peking officials as well as the suppression of the fight against militarism.

"Third, as a corrective measure adopted in the present crisis to cause their country from the dangers that are threatening her existence from within and without.

"China has refrained from signing the Peace treaty because she not only disagrees with the principles embodied in the Peace Treaty as a whole, but also with the unjust and humiliating question and should Great Britain, France and the United States insist on the transfer to Japan of the German rights in Shantung, then this decision will inevitably lead to untold consequences. First, it might in the near future cause a serious obstacle to the development of commerce of the trade of all nations. Second, it will cause a renewed to enjoy China's trade and industry, thereby dealing the death blow of equal opportunity, which will eventually lead to a second world war."

RECONSTRUCTION WORK FOR CONSUMPTIVES

Hand work will be taught patients of the Boston Consumptives' Hospital, Mattapan, under the direction of a special committee of the trustees, beginning September 3. The committee will co-operate with the Boston Association for the Prevention and Control of Tuberculosis. Seymour H. Stone, secretary. The object of the work is to give patients occupation for their spare time. Some of the articles will be sold and the profits turned over to the workers. The teacher will be Miss Dorothy S. Emerson, a trained reconstruction aide, recently attached to United States General Hospital No. 16, at New Haven.

SOMERVILLE TAX RATE $2.60 HIGHER THIS YEAR

Fred E. Warren, chairman of the Somerville board of assessors announced saturday afternoon that the tax rate in that city for the coming year would be $32.60, an increase of $2.60 over that of last year. This includes the forward city assessment, which is $19,093.77 for Somerville, accounting for approximately $2 of the increase.

The total valuation of the city was announced as $87,866,124 from which the city will receive a revenue of $2,853,787.99.

ADAMS MAY ORDER ARMY FOOD SUPPLY

Adams, Aug. 20.—For the purpose of investigating purchase of army food by Adams to be sold at cost to local residents, a meeting committee has been appointed by A. K. Boom, F. E. South, E. S. Dyer and Judge Fred E. Shaw. The committee will make a personal investigation trip to Boston before ordering the food.

LEXINGTON MAN WAS CAPTIVE OF GERMANS

Lexington, Aug. 20.—Charles Williams, who was in the thick of the fight during the world war, is visiting the home of his sister, Mrs. Perley C. Tibbetts in this town.

Williams went overseas two years ago with the 2nd Division, 23rd Infantry, and was a prisoner at the Stralsund prison camp in Germany for three months.

McSWEENEY TELLS WHY IRISH ARE AGAINST LEAGUE

Continued From First Page.

to the League of Nations fetish, then the league becomes a menace for the purpose of protecting and perpetuating injustice to Ireland.

Love of liberty is not a crime nor a sin, and it was love which gave birth to America's existence. In the gale-ban opposite line containing the League of Nations the league ban must strike the beam.

HITCHCOCK'S OPTIMISM UNWARRANTED

Senator Hitchcock of Nebraska is quoted as saying that in his opinion Ireland would be benefited, and aided materially in her demand for self-government by the establishment of the league, that we would have more chance of securing it unanimously with the league than without one (Senator Walsh of Montana made the same statement); that under the league, with the nations arranged around a table, it would constitute a great forum to which any people might go to present their claims for independence.

If the league of nations, as proposed, does not warrant the Senator's optimism for Ireland, has its interpretation of its terms. There is no provision in the league covenant that would allow Ireland or any "people" to take any action under Article XI, the only article in any way suggesting such a course, it is provided that it is the right of each "member" of the league to bring to the attention of the assembly or council "any circumstance affecting international relations which threatens to disturb either the peace or the good understanding between nations, upon which peace depends."

The article does not say "people," but Ireland is not a "member" of the league. How, then, can Ireland, as of right, take her case to the council or assembly as suggested by Senator Hitchcock? It might be argued that she could appeal to the league, friendly to Ireland might do it for her. Those same nations which are to compose the league, and which are still sitting in the Peace Conference at Paris, have refused, and still refuse, to allow Ireland's representative to present her case before this conference.

What basis is there for assuming that they will change their positions after the league is established? It is certain that the same nation, and that same minister presently heretofore exerted to prevent the presentation to the Peace Conference, would just as surely prevent Ireland's case being presented to the league assembly or council. Bonar Law in Parliament stated recently that Ireland could not allow Ireland's case to be so considered.

If Ireland's case is entitled to and worthy of consideration by the league, it is just as worthy of present consideration by the Peace Conference, and any hope for a future favorable consideration after the formation of the league rests upon no foundation of present facts. The present and not the future is the time for recognition of Ireland's independence.

Senator Hitchcock is also reported as saying that a free Ireland without a league would be a prey of other nations. This is absurd on the face of it. There are twenty or more nations, none of them any stronger than Ireland or more able to maintain themselves than Ireland, created by the treaty, which will be free whether the league is established or not. Why should not Ireland have the same opportunity? Nobody powerful enough and desiring to attack England will be deterred by reason of the existence of the league, and nobody will be induced to attack her by reason of the absence of any league.

Ireland by her proximity to England is safe from any invader, other than England. No invasion other than that of England ever succeeded to permanence. Let Ireland be free, and, if you will, let her independence and neutrality be guaranteed by England, as has been done with other small nations. England's fear of a conquest of Ireland by another nation, as a reason for not granting independence without the protection of a league is more puppyish, and deserves no serious consideration.

ANOTHER SENATORIAL ERROR.

The Senator is also reported to have said that it was poor policy for the "Irishman" in this country to be against the league because of what it meant for Ireland, and because "Americans" wanted it, intimating that all Americans, other than those of the Irish race, whom the Senator by his statement has not classed as Americans, are in favor of the league.

But the Senator erred again, and this raises the whole issue of the opposition to the league covenant charged against the Irish in America as being an American in that it places the interests of Ireland before those of this country. The only article of the league affecting Ireland and discussed by those having Ireland's interests at heart is Article X., which provides:

"The members of the league undertake to respect and preserve as against external aggression the territorial integrity and existing political independence of all members of the league. In case of any such aggression or in case of any threat or danger of such aggression, the council shall advise upon the means by which this obligation shall be fulfilled."

This "undertaking" to preserve against external aggression, threat, or danger of external aggression the territorial integrity and political independence of member nations absolutely annihilates Ireland's aspirations for independence if the league of Nations is established without Ireland's nationhood being first recognized. Again as one may as to whether "executive or Assembly has the power to decide and interpret "external aggression," includes conflict of economic penetration, such as peaceful penetration, the fact stands forth, the more prominent for the discussion, that the Council or Assembly has the power to define and interpret "external aggression." Whatever "external aggression" may be, whatever the "Council or Assembly may say it is there is no argument but that it is prohibited by Article X. Everybody will agree to that statement.

"SACRED RIGHT OF REVOLUTION."

The proponents of the league argue vociferously that the "sacred right of revolution" is protected by Article X, and that Ireland may revolt or rebel to her heart's content. Knowing that America will never be called upon under Article X. to go to England's aid in suppression such a rebellion. This so-called "sacred right of revolution" is a mere empty phrase if the people engaged in a just revolution, a revolution such as that of the American Colonies, are prevented from quieting or securing the aid of liberty-loving peoples throughout the world. Under Article X. it matters not how just a rebellion may be, how tyrannical may be an oppression, the oppressed, whose oppression is based upon and secured by its superior might, is secured in its oppression. Unless David had secured his five stones, his just cause would have gone down in defeat before Goliath.

Unless a conception for liberty can attract to itself aid sufficient to offset the superior might of the oppressor, the revolution must inevitably fail. So if Ireland with her scant four million people is left to the mercy of the British Empire with its hundreds of millions, of what use is this "sacred right." Where would this country have been if it were left to this sacred right?

If Article X. existed at the time of the Revolution, France could not have recognized our independence, the Irish Brigade of France could not have come to our aid, Russia could not have tied up the North Sea, and we would still be an British colony.

Article X. creates an obligation upon the part of members to go to war in the event of external aggression. If, then, France should aid Ireland in a revolution America would be obliged either to violate her pledge under Article X. or go to war against France and Ireland.

WOULD MEAN WAR AGAINST U. S.

But if Article X. were eliminated, opposition upon behalf of Ireland would cease. Ireland's cause would still be a live cause and recognition of her nationhood possible. If, on the other hand, Ireland were recognized as a nation and included as a member in the League upon its formation, America would not object to Article X. but would gladly accept it as a protection for her territory and her political independence.

But even if either contingency happened, and objection to the League should cease on behalf of Ireland, the Anglo-Saxon and Irish blood would still protest against this League for the sake of America. They would still protest against the adoption of any League such as this, which in Articles I and III gives England and her colonies at least six votes in the Assembly against one for this country, which in Article IV. permits England and her four colonies to secure five votes out of nine in the Council against one for America.

They would still protest against a League with such a Council possible, which, if America had a dispute with England, which dispute under Article XV. of the Covenant would be submitted to the Assembly or Council would prevent America voting on the matter, and while denying England a vote would allow four of her colonies a vote, or a majority of the seven votes in the Council and allow five of her colonies and all her dependencies, like Hodjaz a vote in the Assembly.

AS TO THE MONROE DOCTRINE.

They would bitterly protest against any League which would allow the interpretation and application of the Monroe Doctrine to be determined by a foreign body, as this League does. The Monroe Doctrine is not an "international understanding," regional or otherwise, as it is described in Article XXI. It is an American policy, an ultimatum to Europe to keep her hands off the Western Continent.

We cannot allow ourselves to be held responsible to any foreign body for the time, extent or method of its application. When we submit to its classification as an "International understanding," under the various articles of the Covenant, it comes within the power of the League to determine its meaning, and its application, and we who are most concerned, who promulgated the doctrine for our self-preservation, would have no vote upon the matter. They would protest against any such League as would give the right to interfere in our domestic affairs to any foreign body.

Article XI. permits any member to present to the Assembly or Council any question affecting its relations with any other country, and allows the League to take "any action" thereon which is deemed wise. Article III. allows the Assembly and Article IV. allows the Council to deal with any matter affecting the peace of the world.

Immigration, tariffs, Mexican border raids, Americanization projects, by reason of our population, necessarily affect other countries. Under the League we are at the mercy of foreign nations, without a vote ourselves, if any such question is raised by any member nation.

RIGHT OF WITHDRAWAL.

They would protest against such a League which, under Article I., would prevent our withdrawal if any one of its members, such as Hedjaz, should object. We ought to have the right to withdraw without being compelled to submit to the dictation of anybody as to whether our international obligations have been fulfilled.

They would protest against any League such as this, which, under Article X., would compel us at the request of any member in Asia, Africa or Europe to send our army and navy to take part in any and every attack upon its territory. We would be obliged, judging from past history, to maintain a standing army in the Balkans.

While they say that we are not asked in advance to go to war under this article, as Senator Lodge has so ably pointed out, we are morally bound to act on the advice of the Council, and Congress would be morally bound to declare war. Moral obligations, the only support of treaties, must be observed by this country.

But in addition, under Article VIII., it is fair to assume that the Council or Assembly might interpret its provision to the effect that "the members of the League recognize that the maintenance of peace requires the enforcement of common action of international obligations."

If such interpretation were given, clearly we would be placed in the position of having agreed in advance to go to war. We would be obliged to violate our pledge under the Covenant or accept the interpretation.

For these reasons, which are not all the reasons by any means, the citizens of this country of Irish blood, citizens of the United States and not of the world, would fight against such a monster. "America above all else" is the sentiment of these people. Selfishness, if you will, but America gave them all they have, home life, liberty, happiness, the opportunity to develop, the opportunity to reach conditions, all of which had been denied, and are still denied to the other members of the race in the cradle of its birth by that nation which will dominate this proposed League.

They have a tradition of over seven centuries of British domination, promises, treaties, democracy and civilization. Because of this tradition, they realize what tremendous dangers this country is creating for itself by accepting the League, and because of this selfish love of America, because of their gratitude to America, in spite of accusations of anti-Americanism, disproved in every American war from the Revolution down to date, they would fight with all the power of pen, tongue and sword if need be to prevent America's dishonor and surrender to internationalism. They would, if necessary, continue to fight and fight to the end, yes, even forsaking without question Ireland's cause to prevent America's recolonization by England, to retain America as a free and independent sovereign State.

To Be Continued in Tomorrow's Boston American.

MOVE TO SPEED UP PLANS FOR PEACE ARMY

Slashing of Appropriations a Military Mistake, Say Many Complaints

Washington, Aug. 20.—Within two weeks the House Military Affairs Committee will begin framing legislation for the reorganization of the army on a permanent basis and the bill will become law before next December, Representative Julius Kahn, chairman of the committee, predicted today in outlining his plans.

Complaints have been received by the committee from inside and outside the army that the slashing of appropriations in the House in the framing of the 1919-20 bill has resulted in demoralization and the too rapid disintegration of the great fighting machine built up to meet the German menace.

Members of the House Military Affairs Committee now frankly admit they went too far in their economy. They are being forced to come back to the House with emergency legislation, asking the temporary increase in the army personnel of officers to 18,000, or nearly double the number provided in the present appropriation law.

"The additional authorization is demanded," explained Kahn today, "by the necessity of providing officers for aviation, chemical warfare and medical branches of the army service, and for supplying officers to command the men needed to protect the $5,000,000 army stores in France and in this country."

ROXBURY POST OF LEGION TO MEET

Roxbury Post, No. 41, American Legion, will hold an important meeting tonight in the Roxbury Boys' Club and among other things will hear a report on the progress made in arranging for the Victory Ball which is to be held on the anniversary of the armistice. Some keen contests are expected at the election early in September, when officers under and others of the officers have decided not to be candidates, leaving the field clear for anyone who wants to make the fight.

DEITRICK CHALLENGES LONG TO DEBATE

Former Congressman Frederick H. Deitrick, Democratic candidate for Governor, challenged one of his opponents, Richard H. Long, to a thirty-day state-wide joint debate on the issues of the campaign.

This challenge was made in an open letter to Mr. Long, in which, among other things, Mr. Deitrick expressed himself as favoring the immediate removal of Police Commissioner Curtis.

Ayer Man's Will Allowed

The will of Fred B. Frich of Ayer, who died June 13, 1919, has been allowed. Mrs. Lizzie E. Frich of Ayer, widow of the deceased, has been appointed as executrix and has given a bond of $30,000. The estate is valued at $17,000.

WEALTHY WIDOW MARRIED TO CHAUFFEUR

Emma E. Chase, 60 and Invalid, Weds Employe 25 Years Younger

Haverhill, Aug. 20.—Friends of Mrs. Emma E. Chase, sixty, one of Haverhill's wealthiest women, were surprised today when the fact that she had married her chauffeur, who is twenty-five years her junior, became known.

Some months ago it had been rumored that the rich widow and her chauffeur were to be married, but these reports were denied. A daughter of Mrs. Chase, Miss Esther Chase of Pittsfield, was not present when her mother and Stevens were married in the imposing Chase residence at Arlington and Richmond streets. It is said that Miss Chase, who is thirty-three years old, was unalterably opposed to the match and was not consulted when her mother finally determined to have the ceremony performed.

Mrs. Stevens was the daughter of Nathaniel Johnson, who was a shoe manufacturer in Haverhill many years ago. When he died the business went into the hands of his son-in-law and partner, Herbert F. Chase, who had married Mr. Johnson's daughter Emma.

Mr. Chase died two years ago and his widow, who is said to be a devoted sufferer from an incurable internal ailment, disposed of the business after finding its responsibilities too onerous for her to carry.

Stevens, who was a widower, came to work for Mrs. Chase a year ago. He has a son about eight years old, who is living with relatives in Lawrence.

FOUR FROM ARLINGTON SEEK SEAT ON HILL

With four candidates already in the field for nomination as Representative to the General Court from the 25th Middlesex Representative District, the town of Arlington is assured of a lively campaign from now until State election in November. Those candidates are out for the primary election in September.

Representative Jacob Hittner, who has held this office for several years, has declined to serve again. Charles C. Warren, chairman of the Republican town committee; Arthur Birch, former chairman of the Board of Public Works; Francis J. Williams, who was a candidate for Representative once before, and John J. Dale, a local business man, all Republicans, are the candidates now in the field.

LARCENY FROM GAS METERS IS CHARGED

Charged with larceny from gas meters, and with having in his possession a key to open prepayment meters of the Boston Consolidated Gas Company, Herbert J. Stanion of Harlow street, Dorchester was held today in $1,000 for the Grand Jury. Charles H. Bell, Harrison avenue, Roxbury, arrested with Stanton on a charge of larceny from the meters, was given a month in the House of Correction by Judge Ahern. The police believe that the arrest of Stanton and Bell clears up a series of thefts from gas meters which have been baffling the authorities since early last May.

ALLEN AND HALLOWELL VIEW FIELD

Candidates for Attorney-General Give Out Statements

Statements were issued today from the camps of both J. Weston Allen and J. Mott Hallowell, rival candidates for the Republican nomination for attorney-general.

Mr. Hallowell said: "I am much pleased at the popular reception apparently given my candidacy. I have gone over the top by more than seven times the requisite number of signatures. Additional signatures are still coming in."

Mr. Allen, who was an unsuccessful candidate for nomination a year ago, filed nomination papers yesterday.

He said today: "I am not making specious promises. I have a public record. During the last five years I have given much of my time to public affairs. I have consistently endeavored to prevent profiteering in fuel. I introduced in the Legislature, and with the assistance of Senator Churchill was able to secure the passage of an act making training in citizenship compulsory in all public schools in Massachusetts."

Food by Mail Popular

New Bedford, Aug. 20.—Orders for army foodstuffs amounting to $1,257.21 were taken at the post office during the first day of the sale.

50¢ Puts America's BEST WATCH in Your Pocket

20-Year Gold Strata Case

ILLINOIS-ROCKLAND 19 JEWELS ADJUSTED 10 Positions TO Temperature HEAT-COLD-ISOCHRONISM

SPECIAL OFFER— $36.75 50c Down 1.00 a Week

Guaranteed to have all the important features of a $60 watch. Money refunded if you can buy it cheaper elsewhere for cash.

Full Value for Liberty Bonds

We take first 50c payment and return $49.00 cash on $50 Bond.

WE ARE NOT SATISFIED UNTIL YOU ARE SATISFIED

Mail Orders Promptly Filled. Dept. A, Open Daily Till 5:30, Sat. Till 9 P. M. Jewelers Bldg., 5th Floor—Elevator.

ENOX JEWELRY CO. 373 Washington St., Boston

Drink MOXIE

TRADE-MARK REG. U.S. PAT. OFFICE

Everywhere! Every Day!

Daily newspapers cover the United States, and the low cost of reaching daily newspaper readers is remarkable.

For $61.64 per agate line you may reach 28,625,000 persons who buy newspapers, to say nothing of the families at home who read them. This is at the rate of $2.153 per million copies.

Canadian newspapers have relatively the same circulation in proportion to population.

Every man or woman in North America who can read, is a newspaper reader.

Newspaper advertising is not only the least expensive advertising but the most efficient of all.

If you found a letter from another woman in your husband's pocket - what would you do?

WOULD you faint? Would you send for a lawyer? Would you remain silent and wait? Or would you do what Mrs. Madden did, when the *other* woman came along? How would you act if you were in her position? "The test of a woman's quality," says Corra Harris, "is how she conducts herself when she finds that another woman is stealing her husband's love." If you want to know how to hold a husband's love begin reading

"Happily Married," by Corra Harris

Author of "Making Her His Wife," "The Circuit Rider's Wife," etc.

Mrs. Harris makes you see the inner workings of the mind of a woman who was too sure of her husband and of a husband who was too sure of himself. In this new novel she shows you just how a man thinks and why he acts in such peculiar ways. And oh! how Mrs. Harris does know her own sex! She understands every emotion they feel. She divulges all their little tricks in a most delicious manner. If you want to learn how to manage a man without letting him know it, read this extremely entertaining three-part novel beginning in Pictorial Review for September.

It was constantly argued during the middle ages that a man is bound to rule his wife

What makes a man different after he's married?

DID it ever occur to you that every married man has a double personality? Why *is* your husband different from the man you married? What *is* the reason? You probably know a dozen couples who are unhappily married. Why? What *is* the matter with marriage?

Havelock Ellis, the eminent English sociologist, says that nine times out of ten it is the man's fault and then he gives some startling reasons for his theory. What do you think? In a brilliant and searching article in the September Pictorial Review, Mr. Ellis tells *why* husbands and men are two different things—and how this difference lies at the very root of "the marriage question."

He says that marriage is a risky experiment and nothing more. And that the system that worked five hundred years ago won't work today. The war has created a tremendous upheaval in the marriage relationship.

What is going to happen? Read what this supreme authority has to say on this subject in his sensational article in Pictorial Review for September called "What Makes a Man a Husband?"

This is the first of a remarkable series of articles on marriage which will appear in Pictorial Review this Fall.

He has never been allowed to be anything else but helpless

Solving Household Problems.

Putting the Home on a Business Basis—by Jenoise Brown Short

How to Stop Leaks in the Family Budget—by Elna Harwood Wharton

How Satisfied Housekeepers have Solved the Servant Problem—Told in Letters to the Editor.

The Right Way to Market—by Florence A. Warner.

COLOR PICTURES FOR YOU TO FRAME!

Love Lights the Way—for the Blinded Soldier

Woman's Work is Never Done—A Pickaninny's Portrait

The Twelvetrees Kiddies on their Summer Vacation

Children's Cutout—Dolly Dingle's Friend Betsy

EXCEPTIONAL FICTION

When Love is Young—LEONA DALRYMPLE

The Grapes of San Jacinto—ROSE SIDNEY

The Gift of Courage—MARY HEATON VORSE

The Honorable Gentleman—ACHMED ABDULLAH

Duotones—OCTAVUS ROY COHEN

Four more great articles in this issue

WHY DO AMERICANS HATE TO SAVE?
—By William G. McAdoo

No people in the world hate the idea of thrift as Americans do; yet no people can save so magnificently—when they are saving for a big purpose. Read what the greatest expert in the country has to say about *why Americans must learn to save in peace as well as in war.*

KATE GLEASON—AMERICA'S PIONEER WOMAN MACHINIST

The woman who turned a $100,000 failure into a success in one year—and how. Third in Pictorial Review's great series of American women whose achievements are remarkable.

THE ROUGH ROAD TO MOTHERHOOD
—By Bell Bayless

Every mother knows that motherhood isn't easy under the best conditions—but in this country 15,000 mothers die every year because they are bearing children under the worst conditions—amid dirt, neglect, and loneliness. Read this big human article on what American women can do to help.

WHAT WE CAN DO FOR THE BOYS WHO DIED IN FRANCE

A notable article by Mrs. Percy V. Pennybacker, president of the General Federation of Women's Clubs, on the best memorial we can give our soldiers.

PICTORIAL REVIEW

FOR SEPTEMBER

Largest 20 Cent Circulation in The World

MOTOR NEWS and NOTES

C. F. DONNOCKER
Automobile Editor

HOMEWARD TRIP WINDS ALONG THE HUDSON

New York to Albany Prettiest Part of Final Tour for Vacation Riders

This is the third installment of the last vacation trips that the American will publish this season. The route is over historic and wonderfully scenic territory. It forms a fitting climax for vacation touring and gives an opportunity of seeing some of the most delightful parts of the country, which includes the Berkshire hills, probably unsurpassed in the country.

NEW YORK TO ALBANY.

0.0 NEW YORK. Columbus Circle. Go north on Broadway. Pass Van Cortlandt Park, left; fork with trolley, 12.6 YONKERS. Cross Getty Square on North Broadway to

20.8 IRVINGTON. Through to Dobbins Left fork at monument. Follow gate posts to

41.0 PEEKSKILL. Turn left on Division street. Cross bridge and railroad to Beacon City and Wappingers Falls. Turn to the east on Main street, road becoming Market street.

73.7 POUGHKEEPSIE. Market and Mansion streets, one block west on Main street to New Hope Ferry and Staatsburg. Straight through pass road on right. Left fork.

89.8 RHINEBECK and RED HOOK, following trolley. Cross Saugerties bridge and Livingston.

113.5 HUDSON. Turn square to right for one block past the state, taking first road to left. Follow R.R. and crossroads cross bridge over railroad and Kinderhook Creek.

127.9 KINDERHOOK. Parkway on right, cross railroad. Follow R.R. and trolley.

142.7 EAST GREENBUSH. Straight ahead. Cross road on right. Be sailroad on to iron fish bridge over Hudson River. Turn right on far end of bridge on Ferry street, continuing on to

ALBANY.

ALBANY TO BOSTON

0.0 ALBANY. Go south on Broadway to North Pearl street. Turn left, passing across bridge over Hudson River to East Greenbush and Columbia turnpike.

7.1 SCHODACK CENTER. Through Nassau, turning right into Main street to West Lebanon and New Lebanon. Follow trolley tracks to Housatonic street into

26.2 PITTSFIELD. North, East, South and West streets. Go south on North street to Berkshire and Curtis-

shire. Turn sharp right down grade into Lenox Dale. Cross bridge.

58.2 NORTH ADAMS. Straight through on Eagle street, turn right across bridge, to Williamstown. Left at end of road across railroad.

77.2 CHARLEMONT. Follow roadside guide boards. Pass Deerfield, Fiske's Nook, Indian Hill, Bridge of Automobile Mountain, Arms' Academy and Greenfield.

94.0 GREENFIELD. From Main and Federal streets go east on Main street, on Deerfield road and Connecticut River railroad and canal to Turners Falls and Miller's Falls. Cross bridge and go with trolley through orange, Athol, Gardner and Baldwin ville.

126.8 OTTER RIVER. Pass meadow, turn right off Parker street across railroad bridge into Leominster. South Sudbury and Framingham.

137.8 WESTMINSTER. Left under railroad to Clocksville, West Fitchburg and

145.2 FITCHBURG. From Main and Putnam streets go east on Main street, then south on Broadway across railroad to

157.7 AYER. Straight through Littleton Common and Littleton Centre, passing Long Pond just before going into

175.9 ACTON. Cross railroad, bear right at

185.8 ARLINGTON. Through Arlington Heights, Cross Harvard Bridge to Boston.

TRY THIS IN YOUR AUTO

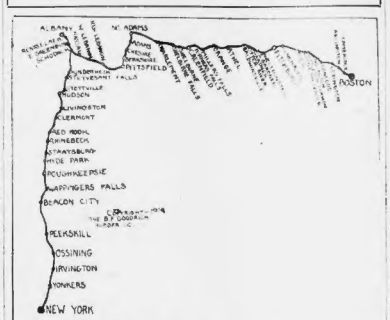

Wants Charlestown's Rough Streets Improved

The American recently announced that the road near Avon and Hyde Square was in the process of repair, and the following letter from a Boston motorist is interesting.

Automobile Editor:

I had occasion had to go through Avon last Sunday and was greatly surprised as well as pleased to find that the roads are being repaired, and wish to thank you for bringing this matter in connection with securing this about.

Now would it be possible for you to start something in reference to the road at Sullivan square, Charlestown. Fresh from railroad bridge over the Somerville line through the square and up over Bunker Hill are terrible, and around the hill by way of Main street is just as bad. Machines coming down from that side of the city have to go miles out of the way through Cambridge in order to get in safely.

Anything you can do to help change these conditions will be greatly appreciated by many owners and users who are forced to go over this road every day as I am. MOTORIST.

HOW TO AVOID POOR ROADS IN CONNECTICUT

Goodrich Bureau Gives Information on All Places Now Under Construction

The Goodrich National Touring Bureau has prepared the following road information, which will interest motorists who are touring through Connecticut:

Mansfield—Road from Storrs Corners to Merrow under construction. Detour goes to west side. Road from Mansfield Center to Willimantic under construction near Ashford line. Detour goes at each end.

Hartford—Main road under construction. Follow car tracks over city.

Torrington—Main road from Winsted Hill to Torrington good.

Kilkenny—Road to Kilkenny Mills under construction. Detour at Mills.

Norwich—Lisbon Bridge—Road open to travel although bridge is not finished.

Norwich Westerly Road—Road under construction. Detour at Pachaug. Pachaug Trail Inn on road.

Trumbull—Route 59 is in the Town of Ledyard.

Broadwater Bridge under construction. Road closed. Detour from Poquetanuck Corners to Poquetanuck Bridge.

Thames River Bridge under construction. Bridge closed. Detour via ferry.

Groton—Main Road—Concrete road under construction. Detour Poquonock Bridge to Poquonock Bridge.

Mystic—The entire east of Bee street has been completed and opened to traffic. Also Pearl street from the Duxbury New Fair field northward to about the end of the Mystic Oyster Co. plant, and one-quarter miles of Pearl street.

Stonington—Work in the Southerly Oxford and the Stonington Borough road was closed during the winter. Length about three-quarters of a mile.

It is suggested that all travel between Seymour and Waterbury detour at Seymour to Pigeon Corners thence to Naugatuck over the New Haven-Naugatuck road. This takes away the one-way travel and the rough section of road under construction through Beacon Falls.

Road from South Hill to Lakeville is torn up in spots, but passable.

At Salisbury, where the contractor is putting a concrete road, a short detour is necessary. This detour is alongside the road and very short; otherwise road open to traffic.

From Lakeville toward Sharon the road is torn up for three miles, but no detours are necessary.

It is recommended that through traffic be routed another way than by way of Lakeville and Salisbury.

The bridge over the Blackberry River, in North Canaan, is now open for traffic.

ASK MR. FIXIT

Mr. Fixit will answer questions through this column each week. Address must accompany each question, but names will not be printed.

Rear Mud Flaps—Is there such a thing on the market as a ratchet crank for a Ford car which will prevent injury from backfiring? G. W. I., 125 First st., Providence.

There is such a device on the market. We cannot give the name for obvious reasons, but you can get it at most supply houses.

Hot Spot—I have a Chevrolet car, model 490. It runs fine on the level but when I strike the slightest rise it knocks and sputters and finally the motor stops. When running idle the motor runs beautifully and does not skip a particle. Could you inform me where my trouble is?

L. A. R., Marlboro, Mass.

The points on your distributor may need cleaning and your carburetor or the strainer in the gasoline line is probably dirty. When dirt collects it prevents the proper flow of gas to the motor. You do not notice this when the motor is running idle because enough gasoline filters through to turn it over, but when it is set at higher speeds. Probably carbon in your cylinders causes the knocking you speak of, although it can also come from a poor mixture.

Mr. Fixit: I have a 1919 Buick that misses up to twenty miles an hour. Above that it runs finely. It does not miss all the time, but runs pretty well until it gets warmed up, then starts to miss. Do the valves need grinding? It has been run 8,500 miles. I have cleaned the points on the distributor and adjusted them, and also the spark plugs, is there something else besides the valves that could cause this? Please answer through the Mr. Fixit column. G. C.

Quincy, Mass.

Your valve stems are probably adjusted too close to the tappets. When the motor is cold the valves lift properly, but when it gets hot they warm expand, which raises the valves off their seats and the valves do not close. This makes the motor miss. Above twenty miles an hour the car is rolling enough so that you do not seem to notice the difference, but you will when these are fixed. The stems should be adjusted to clear the tappets about the thickness of a thin business card when the motor is hot. Your valves are probably pitted, since they have not been seating properly, and need grinding.

Dear Mr. Fixit: I have a Ford car and find that it seems to jump out of high speed when going fast. What causes this and how can I remedy it? W. L. Medford.

Your high speed clutch needs tightening. This is done by screwing up on the nuts which are on the three fingers that engage the high speed. Take off your transmission case cover and you will see these fingers.

Someone writes in without signing any name and says: "I bought an automobile in Boston and live in New York. If I take out number plates here can I change them in New York, or do I have to take out new ones?" Ordinarily we would not answer this because no name was signed, but will do so this time.

You cannot change your Massachusetts plates for New York plates. Either send directly to New York for your license or get your dealer from whom you bought your car to loan you his number plates until you get there.

DAYLIGHT BILL KILLED IN HOUSE

Absence of City Congressmen Gives Farmers Power to Override Veto

By Universal Service.

Washington, Aug. 20.—Taking advantage of the absence of a large number of the city Representatives, the farmer members of the House succeeded in overriding President Wilson's veto of the daylight saving repeal bill by a vote of 223 to 101, with one member voting present.

Leaders of the forces favoring the repeal had made a thorough canvass of the members present before they decided to permit the question to come to a vote. Efforts of Representatives Blanton, Democrat, of Texas, and King, Republican, of Illinois, to defer the vote, and a motion by Representative Wade, Democrat, of Arkansas, all opponents of the law, were quickly voted down, because it was known in advance what the result would be.

Contrary to all expectations, more city members than representatives from rural districts were out of town. The vote to save the Daylight Saving Plan was 34 short of the total which pursued that first attempt to override the President's veto in July.

Only 11 votes were needed to save the plan. Had this additional number of city members been present, the advocates of the repeal would not have had the two-thirds vote necessary under the constitution to override the veto.

A glance at the list of 106 absentees showed that included in this number were far more than 11 members who were known to have favored retention of the law.

CLEVELAND TIRE ON EASY PAYMENT PLAN

The distribution of the Cleveland tire is being handled by Farley & MacNeill, Federal st., and they are selling them on their "pay-as-you-ride" plan.

In speaking of tires Mr. MacNeill says: "Some auto owners nowadays are content with a good looking, smooth running machine and don't give their tires real consideration. Good tires cost no more than poor ones, in many cases really think about the quality until they get out in the country miles from home, and have a blowout.

"The Cleveland Tire Company is manufacturing a hand-made tire, using the best materials procurable, and they are designed and manufactured with the first purpose of giving satisfaction to the user. The best fabrics and the highest grade rubbers are built into the tire by hand."

SOLDIERS' SERVICE BUREAU

The American and other Hearst newspapers are daily devoting space for the use of soldiers and sailors of the great war and those still in service, their relatives and friends, to find out correctly matters pertaining to service affairs.

If you have any questions regarding location of loved ones in the services, of bonuses, service insurance or like matters, send your query to the Soldiers' Service Bureau, No. 80 Summer street, Boston, Mass., and the required information will be given in this column.

ANSWERS TO QUERIES.

J. F. T.—Make application for the $100 bonus immediately. You should receive it from this State. Rhode Island has not granted a bonus.

SERGEANT N. H. H.—Illinois has not granted a bonus.

W. J. D.—Your brother is entitled to the $100 bonus. Send self-addressed stamped envelope to this bureau.

W. A. M. F.—Your brother will receive the $60 bonus upon his discharge. He may now make claim for the $100 bonus. Call at our Bureau for applications.

WAKEFIELD SOLDIER—All pensions should be sent to the Pension Receiving Station, Bureau of War Risk Insurance, Treasury Department, Washington, D. C.

EX-SOLDIER—Ohio has not granted a bonus to its enlisted men.

JOSEPH—Send self-addressed stamped envelope to this bureau for $100 bonus application.

A. J. S.—If you were out of the State for six months prior to the date of your enlistment you will not be entitled to the bonus.

NAVY REGULAR—If you served during the war in the regular navy you are entitled to the bonus.

P. F. P.—You are not entitled to bonus.

LOWELL—Sailors and marines should write to the Disbursing Officer, Bureau of Supplies and Accounts, Liberty Loan Section, Navy Department, Washington, D. C.

MAX S.—Inasmuch as you were out of the State six months prior to the date of your enlistment you are not entitled to the $100 bonus.

SOLDIER'S WIFE—Every resident, both male and female, who entered the service between February 3, 1917, and January 15, 1918, was entitled to a $10 a month gratuity from this State. All payments stopped on January 15.

H. E. S.—The U. S. S. Santa Cecilia left Brest for the United States August 2.

ANXIOUS SISTER—Write to the soldier's commanding officer regarding his discharge. None of the prisoners of war escort companies has been assigned to navy convoy.

L. B. H.—The U. S. S. Northern Pacific left Brest for New York August 6. It was due August 12.

A SAILOR—None of the States you mention has voted a bonus to their enlisted men.

P. H.—You are entitled to the $100 and $60 bonus.

C. D. L.—Marriage to a Massachusetts girl does not entitle you to the $100 bonus.

MRS. M. M. K.—Every soldier, sailor or marine, who received an honorable discharge, with 10 per cent disability or more, is entitled to free education, paid for by the Government, provided they are unable to fill the position held before entering the service. Rhode Island has not granted a bonus. Many of the schools are offering reduced rates to discharged service men. Write to the Wentworth Institute, Boston, for rates etc., given to discharged service men. Information pertaining to the government education can be secured from the Federal Board of Vocational Education and Rehabilitation, twelfth floor, Little Building, Boston.

DISCHARGED SAILOR—If you were out of the State six months before enlisting in Rhode Island you are not entitled to the bonus.

JACK—Every man who reached camp is entitled to the $60 bonus.

TIRE TREAD GOOD FOR BACK OR FRONT WHEELS

Car owners appreciate a type of tire tread which makes it possible to use the tire on either front or back wheels. There come times when it is desirable to change the tires about, and car owner regards it as important to be able to make the change without hanging all round.

Another advantage is that it is necessary to carry only one spare. The United States Tire Company reminds the fact that the tread design of its Royal Cord is such that it can be used successfully on all four wheels as one of the reasons for the great popularity of the tire.

DOUBLE

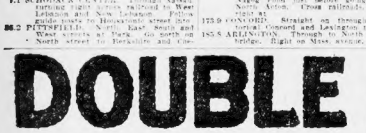

YOUR TIRE MILEAGE

BY EQUIPPING WITH

CLEVELAND STANDARD TIRES

Standard Tires are hand made by the master tire builders of the world, using the best tire material procurable in the whole world, and are designed and manufactured with but one thought in the mind of everybody interested in their manufacture, and that thought is to make absolutely the best tire in the world.

OUR confidence in the merits and "stand-up-and-deliver-the-goods" qualities of Cleveland Standard Tires makes it easy for you to try out those wonderfully good tires, as we sell them on our now-famous and original-with-us

PAY-AS-YOU-RIDE PLAN —20% DOWN

Balance in easy weekly or monthly payments, to suit your convenience. Write, Call or Telephone Main 3941, 5042.

FARLEY & MacNEILL

The Square Deal Auto Accessory House

105-107 Federal St.

Everything in the Automobile Line

New and Used Cars and Accessories

BOSTON'S MAIL ORDER HOUSE

TIRES

Standard Make
Guaranteed 6000 Miles
Fresh Stock

30x3	Non-Skid	$13.35
30x3½	Non-Skid	16.50
32x3½	Non-Skid	19.60
31x4	Non-Skid	26.25
32x4	Non-Skid	28.00
34x4	Non-Skid	28.80
35x4½	Non-Skid	38.47
37x5	Non-Skid	50.01

TUBES AT PRICES

Tire Holders for running board 1.80
Tire Holder and Lamp and License Bracket 2.75
Tube for Fords 1.25 up
Connection 8 Spark Plugs 55c
30x3, Cleo Spark Plugs 48c
Golden Glow Spark Plugs 55c

MALONE HARDWARE CO.
375 Atlantic Av., Rowe's Wharf, Boston. Est. 1895

AUTO TOPS RE-COVERED

$10 FORD AUTO TOPS

We carry every kind of top, back new and repaired; also upholstering, door curtains and everything else and reasonable prices for repairing. Cellulloid curtains. PREMO AUTO TOP CO., Motor Mart Bldg., Park Sq., Room 8. Tel. Beach 8674-J.

"IF MONEY TALKS" THEN OUR PRICES "Speak for Themselves"

IF THESE TIRES DON'T MAKE GOOD, WE WILL

Prices on Blemished Firsts
STANDARD MAKES

Size	Price	Tubes	Size	Price	Tubes
30x3	$8.50	$1.75	34x4	$17.50	$4.00
30x3½	11.00	2.00	36x4½	28.00	4.35
32x3½	12.00	3.00	35x4½	28.00	4.25
31x4	18.00	3.25	33x5	27.50	4.50
32x4	17.00	3.00	36x5	21.50	4.80
22x4	17.00	3.70	37x5	38.50	6.75

Non-Skid 10% Extra

MAIL ORDERS, accompanied with check or money order, must deduct 5% off. Send this ad, with order.

We Take Old Tires in Part Payment

Boston Auto Tire Exchange
304 COLUMBUS AVE., BOSTON
Tel. Back Bay 5279 or 1141

Ford Truck For Sale
IN GOOD CONDITION

No reasonable offer will be refused. Must be sold. Could be used for laundry, express or for any purpose.
BOSTON AUTO TIRE EXCHANGE
304 Columbus Avenue

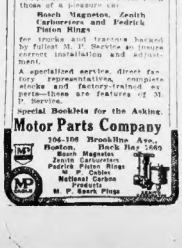

TRUCKS AND TRACTORS

need a service of their own. Their ignition, carburetion and compression problems differ from those of a pleasure car.

Bosch Magnetos, Zenith Carburetors and Fedrick Piston Rings

for trucks and tractors backed by fullest M. P. Service to insure correct installation and adjustment.

A specialized service, direct factory representative, complete stocks and factory-trained experts—these are features of M. P. Service.

Special Booklets for the Asking.

Motor Parts Company
306-316 Brookline Ave., Boston. Back Bay 1560
Bosch Magnetos
Zenith Carburetors
Fedrick Piston Rings
M. P. Cables
National Carbon
Prestolite
M. P. Spark Plugs

DERF 360 POINT SPARK PLUGS

Real Spark Plug Service

—and many forms of service, too, for Derf Plugs save your gas, increase your power and give you efficient ignition in the bargain.

The Derf Plugs jump the hottest spark on the market, and need the leanest mixture. Equip your car with them, thin your mixture down, note the added power, the increased mileage per gallon of gasoline, then add up your shrinking gas bills and see how short a time it takes for these plugs to pay for themselves.

Derf Plugs are made to give long as well as varied service. The ease and quickness with which they can be taken apart-make it child's play to clean them—the intense heat which burns off most of the carbon, makes cleaning hardly necessary.

Less Gear Shifting

You can go slower on high with Derf Plugs and they pick up quicker without bucking than any other plug made. Try a set on your car. $0.20 for four. $0.30 for six. At all dealers.

THE DERF MANUFACTURING CO., Inc.
Gerken Building 90 West Broadway, at Chambers Street
NEW YORK CITY

DISTRIBUTORS:
DECATUR & HOPKINS CO.
STUART, HOWLAND & CO.

We guarantee less gas—more power and reduced carbonization—AND YOU CAN PROVE IT.

20,000,000 Americans
Gaels of Irish Blood
Through the
Irish National Bureau
At Washington, D. C.

are ready to aid the President, Congress and the American people to a clearer understanding of

Ireland Today

Daniel T. O'Connell LL.D.

Director Irish National Bureau

PHOTO BY HARRIS & EWING

A remarkable article by Mr. O'Connell on the determination of Irish-Americans, throughout the United States, to give aid to Ireland in its fight for Independence.

Will be printed in next Sunday's
BOSTON SUNDAY ADVERTISER
New England's Greatest Sunday Newspaper

Exide

31 years' experience building batteries. Our knowledge is at your service. Bring your battery trouble to us.

DIRECT FACTORY BRANCH
(Giving service on all makes of cars).
EXIDE BATTERY SERVICE DEPOT
720 BEACON ST.

FIND BODIES OF TWO BOYS IN WALTHAM

The crushed bodies of two seven-year-old Waltham boys, Walter Chamberg of No. 123 Dudley avenue and Gerald Charbonneau of No. 21 Brown Avenue, were found early today beneath a pile of lumber on Felton street.

The boys, who had been missing since Monday, had evidently been playing in the lumber yard when a large pile of boards slid over and crushed out their lives.

A small hand protruding from between some lumber was seen by another boy, Lawrence Caponi, who gave the alarm, and the bodies were recovered.

According to the police, young Chamberg and Charbonnau were last seen by their playmates on the Newhall playground about 10:30 Monday morning. At that hour they started for the Butterick lumber yard on Felton street.

It is believed that in accordance with boyish custom, they started to build a hut or "clubhouse" with boards. In tugging at these boards they apparently loosened a pile that descended on top of them.

Young Caponi, while walking through the yard today, saw the hand sticking out of the pile of boards, and running to the nearby railroad track notified an engineer. The latter in turn secured the aid of a policeman named Sweeney, and the two lifted off the lumber and discovered the two small bodies. Apparently death had been instantaneous.

WALTER CHAMBERG, one of the two seven-year-old boys killed by fall of lumber pile in Waltham.

FIVE IMMIGRATION EMPLOYES DROPPED

Five employes were dropped today from the staff of the United States Immigration Station at Boston on orders received from Washington by Commissioner H. J. Skeffington. The discharged employes are a clerk, two firemen and two laborers.

As a result of discharges and low salaries, employes of the immigration service, who are members of the Union of Government Employes have written to every Congressman and Senator in New England protesting against the small appropriation for this service. Fifty to sixty employes were dropped in New York.

Commissioner Skeffington was already working with a reduced staff, as a number of his employes went to other departments during the war and had not yet been returned, and of those discharged with salaries fixed twenty-five years ago, resigned to take up other interests.

AMERICAN PACT TO AID FRANCE CONSTITUTIONAL

Washington, D. C., Aug. 20. The proposed pact under which the United States will bind itself to come to the aid of France in the event of an unprovoked attack by Germany is constitutional, a sub-committee of the Senate Judiciary Committee has decided.

Under a resolution by Senator Walsh of Montana, the sub-committee was directed to investigate the constitutionality of the treaty.

PORTLAND MAN PILOTS WINNING CHASER 131

By Universal Service.

New York, Aug. 20.—The United States submarine chaser 131 is the winner of the submarine chaser race from Bermuda. That craft has arrived here with Lieutenant Joseph I. Day of Portland, Me., in command. The official time of the winner was given as 58 hours and 32 minutes, or an average of 11.06 knots, and is said to be a record for gasoline driven craft over the 880-mile course.

11,000 VOLTS KILL OVERSEAS VETERAN

By Universal Service.

Mt. Vernon, N. Y., Aug. 20.—James John, a veteran of the World War, was electrocuted while working as a lineman on the New York, Westchester and Boston Railway. He came in contact with one of the wires of the overhead electric system, receiving 11,000 volts.

Aid Drive for Hospital

North Shore Summer residents are taking a leading part in raising the $500,000 sought for the completion of the central New England Sanatorium, to be established for curable tubercular victims at Rutland. The North Shore's quota is $50,000.

WHAT IS GOING ON IN WORLD OF SOCIETY

Boy Scouts of Troop 1, Manchester, by the Sea, are holding a three day sale at the scout house this week of wooden articles made by the boys in their manual training class last Winter.

* * *

Miss Annabelle L. Marstill of Philadelphia will entertain the guests of the Hotel Thorwald, Bass Rocks, this evening with a monologue and pianologue selections. The American Serbian Relief Fund will benefit by the entertainment.

* * *

Young people at the Hotel Thorwald, Bass Rocks, are looking forward to the annual ball held by the hotel Friday night. Several soloists from the Boston Symphony orchestra are expected to play. In addition to the Hotel Thorwald orchestra, under the direction of A. B. Sewall. This ball is the biggest event at Bass Rocks during the height of the season.

* * *

Mr. and Mrs. Aiden P. White of Salem are enjoying a mid-season cruise in their sloop, "Thistle," on Lake Winnipesaukee. Miss Barbara White are with them. They are in South Shore waters.

* * *

Essex County Club, Manchester, has among its house guests Mr. and Mrs. W. H. Holbrook of Newton, Lamont Rowlands of Boston, Mr. and Mrs. James N. Gunn of New York and Mr. and Mrs. E. A. Sumner of Detroit, Mich.

* * *

October will see the wedding of Miss Dorothy Humphries of West Medford, and Frank Balch of Salem. Their engagement has recently been announced.

* * *

Mr. and Mrs. Rene Pouchain, of Philadelphia, are again on the North Shore, being at Marblehead for the month. They have been missed for several seasons.

Famous guests at the Oceanside, Magnolia, have been many this season. The arrival of note is George De S. Duarte, consul-general for Portugal in New York. Mr. Duarte, whose father, Manuel Duarte, was a well-known author, completed his course at the University of Coimbra in 1905. When Portugal became a republic, Mr. Duarte received the appointment of consul to Boston. This was in 1911 when he was but twenty-three years old, and when, in 1918, he was appointed consulate general in New York, Mr. Duarte won the distinction of being the youngest consul general in America.

Tax Rate Unchanged

Uxbridge, Aug. 20.—The 1919 tax rate is $17 per thousand, the same as the rate of last year. Valuations of the town total $4,595,000, of which $600,000 is in new taxable property.

STARTS $40,000 SUIT IN AUTO DEATH CASE

An unusual damage suit has been brought in Middlesex Superior Court, in which $15,000 damages are asked for the death of Russell B. Frost of Stoneham, killed last May by an automobile, and $25,000 additional for the "conscious suffering endured before death."

The suits are brought by Gordon A. Frost, administrator, against Ralph Holman of Stoneham, driver of the car, and Mrs. Beatrice Holman, owner.

The Boston Elevated is defendant in two $5,000 damage suits. Eva Silverman of Boston brings one of the suits, alleging that on March 16 last she was seriously injured when an Elevated train hit an automobile in which she was riding. David Levison of Boston sues for the same amount as the result of the same accident.

Walter O. Chesver of Stoneham, administrator of the estate of Florence O. Chesver, sues Elihu A. Varney of Newmarket, N. H., for $15,000, charging that Mrs. Chesver died as the result of injuries received when she was struck by the defendant's automobile.

Four suits aggregating $12,000 are filed against the H. A. Funk Ice Cream Company of Everett, as the result of an auto collision in Everett, July 7 last. The suits are filed by Beth Goldstein of Malden, seeking $5,000 damages; Minnie Goldstein, $2,000; Culp Abrahm of Malden, $1,000 and Edwin I. Spector of Malden, owner of the car, $1,000.

George Lamothe of Worcester, administrator of the estate of Eugene Lamothe, is sued for $2,000 by David Fox of Somerville, who charges that last January he was hit and injured by an auto driven by the deceased.

METHODISTS ARE SUED FOR BACK ROOM RENT

The trustees of the Boston Baptist Social Union have not been paid for the use of rooms in the Ford building by the trustees of the Methodist Religious Society in Boston, according to a bill in equity filed in the Superior Court by George A. Crawford, who states he holds an assignment of claim for rent amounting to $500. Crawford seeks to reach the $100,000 fund which was obtained from the sale of the old Bromfield street edifice.

The defendants are former Governor John L. Bates, Harvey N. Shepard, Alvah G. Sleeper and other trustees of the fund established in 1906 by William H. Jackson for the benefit of the Methodist Religious Society.

After the sale of the church property on Bromfield street the trustees desired a place of worship and arranged for the use of Kingsley Hall, between February 16, 1913, and August 31, 1913, at $25, and of the Social Union Parlor of Kingsley Hall on Friday evenings at 17.

MORE DEALERS SIGN UP FISH AGREEMENT

The [illegible] Fish Pier Company and [illegible] concerns, which had previously refused their signatures from [illegible] agreement reached last Friday [illegible] the strike here, today [illegible] agreement. As a result [illegible] of unloading catches [illegible] today.

Secretary William Brown of the Fishermen's Union of the Atlantic [illegible] went to the Fish Pier early today and after [illegible] to be signatures of [illegible] which had previously been holding [illegible] telephoned orders to the [illegible] and all the union fish handlers [illegible] today.

The Canadian steamer Baleine, [illegible] of whose crew have joined the [illegible] brought in 160,000 pounds of fish, which were sold today for approximately $10,000.

The steam trawler Crest arrived today with 100,000 pounds of haddock, which was sold for 1½ cents a pound, the minimum fixed by last Friday's agreement.

Officials of the Fishermen's Union said today that the situation looked better than at any time since the strike was settled. Gloucester concerns have been signing until the only one at present out is the Gorton-Pew Company, which declined to enter into any agreement which included union labor.

SERVICES FOR WIFE OF BEDFORD POSTMASTER

The funeral of Mrs. Charlotte Maynard, wife of Postmaster Orchard B. Manning of Bedford, was held here this afternoon from her home on Elm street. Rev. J. Vanner Garton, D. D., acting pastor of the Bedford Congregational Church, officiating. Burial was in Sinawaheen Cemetery. Mrs. Manning died after a long illness. She was born in Cambridge, September 17, 1854, but had lived most of her life in Bedford. She leaves besides her husband, a daughter and two sons.

BRICKLEY IS OUT FOR LEGION SECRETARY

David J. Brickley of West Roxbury, captain of the 101st Machine Gun Company in France during the war, has announced himself as a candidate for the office of secretary of the Massachusetts branch of the American Legion in the September elections. Captain Brickley is a Croix de Guerre and D. S. C. man, as well as having several citations, and is expected to be a strong contender for the place.

SUSSEX HOUSE

CASTORIA

For Infants and Children

In Use For Over 30 Years

Always bears the Signature of Chas. H. Fletcher

GILCHRIST'S BASEMENT STORE

WE GIVE MERCHANTS LEGAL STAMPS

Extra-Size Day

Extra-Size Serge Skirts $3.98

For Stout Women, made of dependable quality wearing serge, novelty pockets, flounce bells, graceful flaring, well tailored. Navy only.

Women's Knit Union Suits 24c
Out sizes. Bodice tops, cuff knee.

Extra-Size Bloomers 69c
Pink, beautifully tailored.

Extra-Size Gowns $1.29
Embroidery trimmed.

Extra-Size Black Sateen Petticoats $1.49

Women's Out-Size Fine Ribbed Stockings in white only. 19c

No Mail Orders Filled in Basement

USE IT FOR SANITARY REASONS

DON'T take chances with your children's welfare. Make them safe and secure against vermin. Kil-Ve is a clean and harmless, non-oily, non-sticky preparation, that destroys, not only vermin, but eggs, nits or larvae and their breeding place. It doesn't interfere with growth or color of the hair and NO FINE COMB NEEDED thereafter. Sold at all druggists—35c, 65c and $1.25.

KIL-VE

DESTROYS VERMIN ON CHILDREN'S HEAD

Tomorrow Is Lockhart MILL-END Dollar Day

This advertisement full of wanted, seasonable goods, all priced at one single dollar, will chart its course into every heart. The markets, and the stocks in this store, have been plumed of their best bargains for tomorrow, thereby the values reaching all the way up to $1.50, $2.00, $2.50, and still higher. Lockhart Dollar Day is a delightful mellow light that comes streaming through the mist and fog of the high cost of living. The silvery chimes of this Dollar Day conquest ring out to bless the sons and daughters of this city tomorrow.

C. A. Lockhart.

Tremont Street HOUGHTON & DUTTON Co. Beacon Street

We Give and Redeem Legal and Profit Sharing Brown Stamps

7-Piece Water Set $1
Basement

Cut Glass Bowls $1
8 inch size, for fruit or salad. Each
Basement

5-Piece Kitchen Sets $1
4 mixing bowls in assorted sizes, white with blue bands and 1 bread, earthenware teapot. Complete, one set only to a customer.
Basement

Dutch Curtains $1
Made of sheer scrim with fine pattern lace insertion and lace edge. 3-piece set.
Fourth Floor

$1.50 Table Silverware $1
Mounting with pearl handles, silver ferrules, others with sterling silver handles. Included are Pie Servers, Salad Forks, Berry Spoons, Cold Meat Forks and Gravy Ladles. Each
Street Floor

Professional Bags $1
Suitable for carrying lunches or shop. Made of serviceable material. Each
Street Floor

Corsets $1
An odd lot in net batiste and coutil, a fine assortment to select from; broken sizes and values. Pair
Third Floor

Women's Gowns $1
Pretty styles in good quality nainsook with neat edge of hamburg or embroidery front and sleeves. Each
Third Floor

Big Girls' School Dresses $1
In pretty styles and colors, blue, rose and plaids, sizes 6 to 12. Small dresses with bloomers, sizes 2 to 5. Each
No Mail Orders.
Third Floor

Closing Out All Remaining Trimmed Summer Hats at $1
Original Prices $4.98 and $5.98
SECOND FLOOR

Men's Cotton Socks 7 Pairs for $1
Black, slightly imperfect; sizes 13, 10½ and 11.
Street Floor

Men's Cotton Union Suits $1
Short sleeves and ankle length; extra roomy; sizes 46 to 50.
Basement

Men's Med. Weight Merino Shirts and Drawers $1
In gray sizes 32 to 44. Each
Street Floor

Men's Wool Mixed Socks, 3 Pairs for $1
Rich gray with white heel and toe; also natural color, sizes 10 to 11½.
Street Floor

Table Damask $1
In attractive patterns, 72 inches wide; bleached, ready for use. Today's retail price $1.49.
Yards
Street Floor

Beach Suitings 4 Yards for $1
A beautiful assortment of the new colorings, suitable for any piece goods counter.
Street Floor

Unbleached Sheeting. 4 Yards for $1
Soft finish, free from dressing; fine count, 36 inches wide.
Yards
Street Floor

Hemmed Dish Towels, 10 for $1
Bleached, plain white, or with borders; size 12x20.
Street Floor

Turkish Towels, 2 for $1
Jumbo size, heavy weight.
Street Floor

Envelope Chemise Two for $1
Made of fine nainsook, trimmed with good deep lace or embroidery.
Third Floor

White Skirts Each $1
Made of fine muslin, with deep flounce of cambric, headed with cluster of tucks.
Third Floor

Blouses $1
Crepe and fine lawn; beautifully embroidered; for this sale we have a large assortment of pretty styles to select from, in voile, batiste and crepe de chine, daintily trimmed with lace, embroidery and hemstitching; sizes 34 to 46. Each
Third Floor

Bungalow Aprons $1
In extra good quality percales, gingham and chambrays. Trimmed with bias pocket and elastic waist band. Each
Third Floor

Boys' School Pants $1
2 Pair for
Khaki and mixed cassimeres, knicker bockers. Every pair double stitched and reinforced; sizes 8 to 14.
Third Floor

Crepe Tissue Toilet Paper $1
The Value 10 Packages For
Drug Dept., Second Floor

Galvanized Combination $1
Consisting of 14-inch heavy galvanized hod and a 10-qt. water pail. Both for
Basement

R. & J. Underwaists $1
2 for
With garters at waist. Usually sold for 65c each. All sizes 2 to 14.
Third Floor

Women's Silk Hosiery, Pair $1
Silk and fibre mixed. Black and white, lisle heels and toes, lisle garter top.
Street Floor

54-In. Storm Serge Yard $1
Extra weight for separate suits or dresses. Navy, black and the wanted shades.
Street Floor

56-Inch Mixtures Yard $1
Exactly fall styles in brown, khaki, navy, gray and taupe. Handsome weaves for the fall season.
Street Floor

Anderson Scotch Ginghams. 2 Yds. $1
In fashionable wide, beautiful stripes and all the new staple colors. Value 49c.
Street Floor

"Fruit of the Loom" Cotton. 3 Yards for $1
Every woman knows the brand.
Street Floor

Costume Silk 2 Yards for $1
36-inch plain and self colored, and Pine for blouses, dresses and undergarments. Mostly light colors.
Street Floor

Women's Silk Lisle Vests, Each $1
Dainty pink and white; built-up effect with silk tape over shoulder.
Street Floor

Children's Fleece Lined Underwear. 3 for $1
Ribbed fine ribbed cotton vests, with long sleeves and ankle length pants; sizes 2 to 14 years.
Street Floor

Children's Hosiery 3 Pairs for $1
Black, all white, cotton fine ribbed; perfect; hard and seamless.
Street Floor

Children's Hosiery 6 Pairs for $1
Black, cotton fine ribbed, slight seconds of standard grades.
Street Floor

Children's Play Oxfords and Sandals $1
A good assortment. No mail orders. Pair
Street Floor

Girls' Educator Seconds $1
Small lot white canvas button oxfords, brown calf lace shoes, broken sizes and widths.
Third Floor

2-Quart Hot Water Bottle $1
Guaranteed for year; a $2.50 grade for
Drug Dept., Second Floor

Slipova Overalls $1
2 Pair for
Pretty blue and striped chambrays for little girls or boys, either kind; assorted washable sizes 2 to 6.
Third Floor

Enamel Ware $1
One blue enamel nursing bowl, 8 quart size, and 1 blue mottled white lined sauce pan, 2-quart size. Both for
Basement

Enamel Ware $1
One blue mottled steamer cooking kettle, 8½ qts. and a blue mottled white lined enamelled baker. Both for
Basement

O'Cedar Combination $1
Consisting of one genuine O'Cedar Polish Mop, one O'Cedar sharpening stone and one bottle of genuine O'Cedar polish. Both for
Basement

Inverted Lights Two for $1
Consisting of two brass burners with globe holders and chimneys, and two inverted globes. Complete with all fittings.
Basement

We Do Not Guarantee to Fill Mail or Phone Orders on These Items

HOUGHTON & DUTTON CO.

THE DARK STAR

BY ROBERT W. CHAMBERS.

with MARION DAVIES

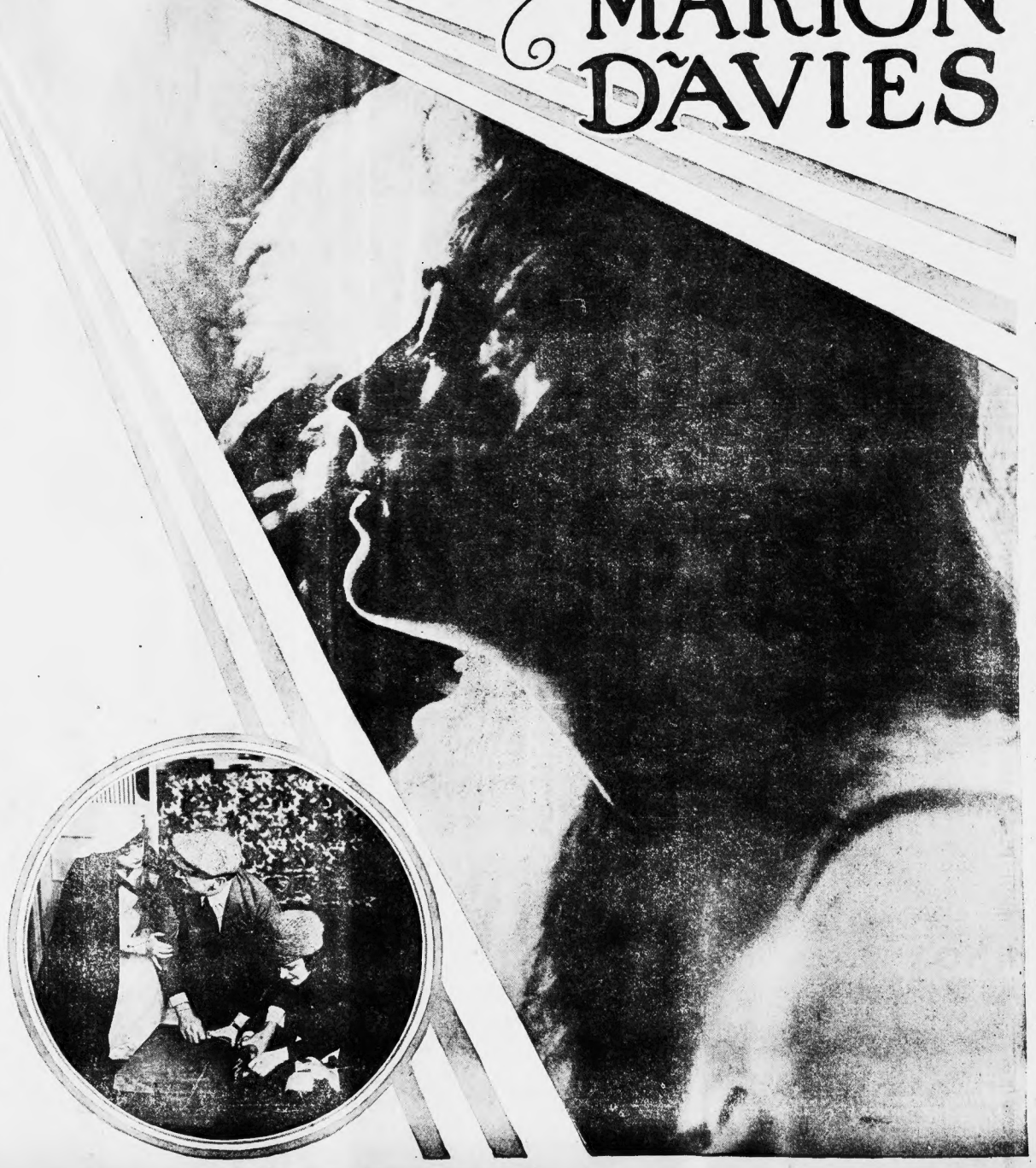

A Paramount Artcraft Special

Released by

Famous Players-Lasky Corporation

Directed by

ALLAN DWAN

An infinitely appealing heroine, portrayed by a wondrously beautiful girl, in a picture alive with thrills, heart-interest, humor, mystery and every other element having motion picture appeal.

A romance that will long be remembered for its gripping interest and tis wholesomeness.

A production to which the greatest artists have given their best efforts with surpassing results.

A really big feature—big in the action that sweeps a little country girl from her simple home into a maelstrom of deceit and treachery on a foreign shore—bigger still in the humanity of the characters and the unexpected dramatic twists of the story.

Thousands have already seen it and expressed their unqualified approval.

Hundreds of thousands will see it and be thrilled, absorbed, spellbound.

SEE IT!

ALL THIS WEEK AT THE

Park Theatre

St. James Theatre, Boston, Sept. 8, 9, 10
Tremont St. Theatre, Boston, Sept. 18, 19, 20
Brockton Sq. Theatre, entire week Sept. 22 to 27
Strand Theatre, Dorchester, Sept. 22, 23, 24
Allston Theatre, Allston, Sept. 25, 26
Dudley Theatre, Roxbury, Sept. 25, 26, 27
Dorchester Theatre, Dorchester, Sept. 29, 30, Oct. 1
Lenmaster Theatre, Boston, Oct. 2, 3, 4

CHORUS "GIRLS" PAST 50 BACK ON STAGE

New York, Aug. 20—Only one issue seemed to stand in the way of an early settlement of the theatrical strike today—recognition by the managers of the Actors' Equity Association, asserted the players have agreed to renounce such a stand.

Progress toward settlement was made at the meeting of playwrights, managers and actors, called by Eugene Walter and Avery Hopwood. The conference were resumed today.

Though the striking actors formerly demanded a closed shop, Paul Turner, attorney for the Equity Association, asserted the players have agreed to renounce such a stand.

Arthur Hopkins, speaking for the managers, declared closed shop established by the Hebrew Actors' Union had forced managers to employ chorus "girls" past the age of fifty.

In the meantime, another theatre, the Henry Miller Theatre, was forced to close last night as stage hands and musicians walking out.

ARLINGTON HAS RECORD, TAX RATE OF $27.40

With several special taxes including the Boston Elevated Railway tax of nearly $15,000, a record town grant and higher State, county, metropolitan park taxes, Arlington will have a record tax rate of $27.40 on each $1000 this year, according to the assessors, who fixed the rate this morning. This is an increase of $3.20 over last year's rate.

The town has increased in value the past year, the total valuation exceeding $29,000,000, for the first time in the history of the town. There are now 5,231 poll taxpayers, compared with 4,711 last year.

THOUSANDS IN SALEM BUY FOOD AND BLANKETS

Salem people turned out in thousands today to take advantage of the at-cost-plus-seven-per-cent. sale of army canned goods and bacon in the various schoolhouses under the direction of City Councilors, assisted by Red Cross workers. At the same time Mayor Josiah Siddall served as auctioneer at City Hall in the sale of 600 army blankets at $4.75 each. The extra penny was assessed for transportation charges.

CANADIAN SOLDIER HEADS WAR VETERANS

New Bedford, Aug. 20—William Bond was elected president of the Great War Veterans' Association, comprising all those men who served under the flag of Great Britain during the war, at a special meeting of the 5,000 members of this organization.

Mr. Bond relinquished his seat in the Common Council that he might aid the land of his birth and served with the Canadian army in France two years.

ARMY SELLING OFF ITS CARRIER PIGEONS

Carrier pigeons from overseas and from New York will be sold within a week by army headquarters, according to information furnished by Captain Edward Early of the signal corps section of the army. More than 400 of the birds have been sold at the Northeastern Department.

SPECIAL NOTICE.

MINARD'S OL-IN-OL EASY TO APPLY CLEANS, POLISHES, AUTOMOBILES

For Skin Made Flabby and Wrinkled by Heat

Sun, winds and flying dust often cause squinting and other conditions that make wrinkles. You can quickly get rid of every line, however caused, by using a harmless wash lotion made by dissolving an ounce of powdered saxolite in a half pint of witch hazel. The ingredients can of course be had at any drug store.

When dissolved by the host and one want to freshen up quickly for the afternoon or evening, bathe the face for a few moments in the saxolite lotion. You'll find this more refreshing than an hour's rest. It is fine for overcoming that appearance of dullness and tiredness in hot weather.—Advertisement.

NUXATED IRON

increases strength of delicate, nervous, run-down people in two weeks' time in many instances. Used and highly endorsed by former United States Senators and Members of Congress, well-known physicians and former public Health officials. Ask your doctor or druggist about it.

A Prophylactic of unquestioned ability

KNOXIT

A dependable antiseptic used as a hygienic precaution against contraction of local infectious diseases. At all Druggists.

Cuticura Stops Itching and Saves the Hair

All druggists: Soap 25, Ointment 25 & 50. Talcum 25. Sample each free of "Cuticura, Dept. S, Boston."

Nature's Remedy NR-TABLETS-NR Better than Pills For Liver Ills. GET A 25c Box

ENTRIES COME FAST FOR BASIN RACE

Miss Florence E. Whittier, class of 1922, College of Liberal Arts, Boston University, whose home is in Dorchester, has entered her name for the big swim to be conducted by the Boston American in the Charles River Basin, Saturday afternoon, August 30.

Miss Whittier is a newspaper woman and is the author of several articles. She "covered" the review of the 26th Division at Camp Devens for a Boston paper and won great praise for the manner in which she described the manoeuvres. She made the trip from Boston to Ayer with the troops.

ADVISES YOUNGSTERS.

"I've been in swimming a few times this year and have tried distance swimming twice this season, once a mile and a half at Revere Beach and a mile and a half at Singing Beach, Manchester-by-the-Sea, where I am wearing for the Slammer," writes Miss Whittier.

"I'm going into the race, not for speed, but for distance, being unaccustomed to fresh water, and out of practice. If some of the younger girls who are going into the race would remember that in the end, endurance is more to be desired than speed, they will find they can stay in the water longer with no extra exertion. I find that on taking it easy at first I get used to the water and can continue swimming about as long as I care to keep going."

The officials for the race are:

Referee, Edward E. Babb, president Boston A. A.; judges, W. P. Hayward, Boston A. A.; J. Frank Piercy, Riverside Boat Club; F. N. Medrath, Boston; William C. Frost, Boston A. A.; Joseph P. Conway, Boston A. A.; timers, H. O. von Schaukmann, Boston A. A.; H. S. Adler, Brookline Gymnasium; H. D. Holm, Ocean Pier Swimming Club; clerk of course, George V. Brown, Boston A. A.; starter, Hugh C. McGrath, Boston A. A.; inspectors, L. J. Johnson, Brookline S. C.; Richard M. Walsh, Dorchester Club; Frank H. Briggs, Boston A. A.; Charles C. Clapp, Boston A. A.

Entries to date are:

FLORENCE E. WHITTIER, nineteen, Manchester, Mass.

LOTTIE TENNYSON, fifteen, No. 5 Holt street, Lawrence.

ALICE POWER, seventeen, No. 50 East 3d street, South Boston.

CATHERINE DONOVAN, thirteen, No. 40 C. W. street, Hoogin Neck, Quincy.

BETTY BENJAMIN, thirteen, Uxbridge.

ESTHER PRICE, twenty, No. 1050 Columbus avenue, Roxbury.

FRANCES PRICE, eighteen, No. 1050 Columbus avenue, Roxbury.

ELIZABETH MILLER, sixteen, No. 1016 Columbus avenue, Roxbury.

MURIEL DOYLE, seventeen, Brunswick road, Bath, Me.

MADELINE NEALON, twenty-one, Crosby street, East Boston.

MILDRED BRENNAN, No. 23 Cortes street, Boston.

ANNA BRENNAN, nineteen, No. 23 Cortes street, Boston.

HELEN STANTON, No. 36 Cross street, Somerville.

BESSIE SLUGGERS, sixteen, No. 172 Chelsea street, East Boston.

LOUISE COSTELLO, twenty, No. 196 Cedar street, Boston.

HELEN HARRINGTON, nineteen, No. 44 Lafayette street, Boston.

ANNIE BURNS, seventeen, No. 45 Webster street, Somerville.

THERESA GIORDINO, sixteen, No. 827 Broadway, South Boston.

ANNA F. FAY, No. 21 Addison avenue, Brockton.

MARGARETA KOZICINSKY, eighteen, No. 110 Bicknell street, West Lynn.

EDNA ANTI, fifteen, No. 28 Willard street, Cambridge.

CECILE VILANDRE, eighteen, No. 445 Lake avenue, Worcester.

MARION E. DOYLE, twenty-three, No. 202 Broadway, Somerville.

MAY WILLIAMS, seventeen, No. 230 Cypress street, Brookline.

FRANCES FRANK, eighteen, Winthrop.

MARIA A. MOONEY, twenty-four, No. 1114 Summer street, Somerville.

HELEN BARRETT, fourteen, No. 18 Rogers street, Hough's Neck, Quincy.

LILAH MILDRED SQUIRES, sixteen, No. 301 Brookline street, Cambridge.

JESSIE AYRSHIRE, fourteen, No. 23 Temple street, Boston.

MARGARET, seventeen, No. 25 Amory street, Cambridge.

MAIZIE DONOVAN, twelve, No. 40 Central street, Neck, Quincy.

ANNA M. MAHON, eighteen, No. 41 Linden street, Roxbury.

IRENE GATHY, nineteen, No. 28 Bradshaw street, Brookline.

MARGARET H. McDONALD, eighteen, No. 47 Linden street, Cambridge.

GERTRUDE WALSH CROWLEY, twenty-three, No. 1193 Saratoga street, East Boston.

CATHERINE ST. JOHN, eighteen, No. 58 Wood street, Boston.

EDNA J. CRANDELL, seventeen, No. 103 Bay State road, Boston.

MAY HEWES, eighteen, No. 106 Boston street, Dorchester.

MARGARET M. FLANAGAN, fifteen, No. 114 West street, Newton.

ALICE MAHONEY, sixteen, No. 120 Falcon street, East Boston.

ALICE M. HATCH, twenty-two, No. 606 Beach street, Revere.

FRANCES KALMAN, seventeen, No. 118 Trowbridge street, Cambridge.

MAE POWELL, sixteen, No. 208 East Ninth street, South Boston.

AGNES SILEY, sixteen, No. 421 East Eighth street, South Boston.

FRANCES BISHOP, thirteen, No. 461 East Eighth street, South Boston.

ANNA E. LOMASNEY, ten, No. 67 West Fremlett street, Dorchester.

LOTTIE COOPER, twenty, No. 36 Milford street, Boston.

MAE E. HATCH, twenty, No. 606 Beach street, Revere.

CATHERINE P. CORBETT, twenty, No. 22 Prospect street, Brookline.

DOROTHY CONWAY, eighteen, No. 13 Nonant street, Boston.

MARY HORNER, nineteen, No. 13 Nonant street, Boston.

PHYLLIS HICKEREL, sixteen, No. 618 East Eighth street, South Boston.

ESTHER McDONOUGH, twenty-one, No. 326 East Third street, South Boston.

LOUISE SACCO, fifteen, No. 66 Ship avenue, Medford.

MARY KANICK, fifteen, No. 276 Riverside avenue, Medford.

ROSE MILLER, No. 8 Aither street, Roxbury.

LILLIAN ROUGHTERN, twelve, No. 261 Billings road, Wellesley.

ADELINE MARSHALL, fifteen, No. 1233 North Essex road, Revere.

JENNIE WRIGHT, nineteen, No. 62 Washington street, Cambridge.

MARY McCARTHY, Boston, No. 60 Heard street, Charlestown.

BERTHA GREENBERG, seventeen, No. 80 Dudley street, Roxbury.

ALICE KELLEY, No. 40 Julian street, Roxbury.

GRACE SMITH, thirty-one, No. 837 Washington street, Brighton.

ISABELL ANTI, thirteen, No. 28 Willard street, Cambridge.

BERTHA NAGLE, eighteen, No. 12 Newton street, Boston.

ELEANOR R. MURPHY, nineteen, No. 66 Harbor View avenue, Dorchester.

ANNA N. CANAVAN, nineteen, No. 70 Roseclair street, Dorchester.

GLADYS C. MARTIN, nineteen, No. 63 Gates street, South Boston.

HELEN TIRELLA, eighteen, No. 12 Sheafe street, Boston.

PAULINE GAULIN, twelve, No. 14 Charles street, Boston.

MARION C. HAMMOND, sixteen, No. 29 Station street, Roxbury.

HELEN McCARTHY, seventeen, No. 37 Dwight street, Boston.

ELIZABETH FINN, fourteen, No. 196 Morris street, East Boston.

MARJORIE McDEVITT, twenty-one, No. 136 G street, South Boston.

BESSIE GRENNELLS, fourteen, No. 52 Arlington street, Chelsea.

EVELYN LIBBY, No. 87 Elmwood street, Roxbury.

MAY HOWE, twenty-four, No. 803 Huntington avenue, Boston.

DOROTHY FITLER, fifteen, No. 10 Overlook road, Revere.

EVELYN SCOTT, twenty-six, No. 186 West Broadway street, Boston.

ROSE McLEAN, sixteen, No. 9 Fremont avenue, Roxbury.

MARY JANE ROONEY, twenty-one, No. 4 Maple street, Ludlow.

The three swimmers at the top are: Ruth Gardner, Ruth Clark and Fannie Clark, stars at Tenean beach. The single picture is Florence Whittier of Dorchester.

Fill in Blanks, Girls, and Join in Big Swimming Race

Entry for Boston American Girls' Championship Swimming Race

Name .....

Age .....

Address .....

.....

.....

Only a few of this type Columbia Grafonola to be had. While they last, 50c A WEEK

Free Trial

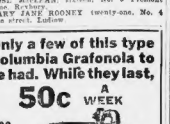

We Have Them for Immediate Delivery

American Supply Co., Inc.

801-803 Washington St.

Open Monday and Saturday Eves.

WOOD ALCOHOL AS BEVERAGE KILLS THREE

New York, Aug. 20—Three deaths due to drinking wood alcohol are reported here.

Mr. and Mrs. John Berlinga died shortly after being taken to a hospital, where it was admitted by the victims that alcohol intended for use as a liniment had been mixed with their coffee, grape juice and sugar and used internally. Five children survive.

Mrs. Rose Abuogi, fifty, who died shortly after being removed to a hospital, an autopsy revealed, also succumbed to the effects of wood alcohol.

FOUR INJURED IN AUTO COLLISION

Three women and a man were injured and two other men and a boy were badly shaken up when two automobiles collided at the junction of the State highway and Follen road, in Lexington.

Miss Hazel Bassett of Cambridge was the most seriously injured, being badly cut about the head. Mrs. Mary Miller of Newark, N. J., was cut over the eye and her husband, Henry Miller, was bruised. Mrs. Frederick E. Snow of No. 117 Bay State road, Boston, sustained an injured knee.

BARNES DECLINES TO TAKE POST IN GERMANY

London, Aug. 20—George N. Barnes, minister without portfolio in the British Cabinet, has declined the offer of the British ambassadorship to Germany, the Daily Express said today. Former Food Controller John R. Clynes and Arthur Henderson, secretary of the Labor Party, are also being mentioned in connection with this post.

$2,000 PILFERED FINERY FOUND; 3 GIRLS HELD

Fall River, Aug. 19—Search of the homes of Mrs. Mary Loiseil, twenty-four, and fourteen-year-old sister, Mildred Morris, and fifteen-year-old Lydia Sylvia has revealed ladies' wearing apparel to the value of over $2,000 pilfered from four department stores in the downtown district, according to the police. The three girls are under arrest.

Included in the loot recovered is a beautiful wedding gown which Miss Sylvia said, in whose home it was found, was to be presented to her by a friend upon her becoming a bride. The Morris and the Sylvia girls admitted the theft of most of the shoplifting from the dagger store, R. A. Mc-White company, Cherry & Webb and the Fall River Company.

One of the surprising finds was of a $275 fur coat stolen on a warm day in August, two years ago. The coat was in a glass case. Icebergs were hovering near, but one of the little girls managed to get access to the case, but managed to pick out a coat that was very nearly her size. Silk dresses, pink bone silk underwear, shoes, slippers, parasols, all of the texture and high-priced, were gathered in by the police. The girls are held for a hearing.

IRON AND STEEL WORKERS VOTE FOR STRIKE

A. F. of L. Committee of 25 on Organization Meets in Youngstown

Youngstown, O., Aug. 20—The eyes of the labor world were focused today on a conference of the committee of twenty-five of the American Federation of Labor, appointed to organize the iron and steel workers of the country.

As the committee met to canvass the strike vote just completed, it was said that the sentiment as expressed in the vote would be overwhelmingly for a strike.

The steel men voted on the following:

"That union committees are now presenting wages, shorter hours and better working conditions to the steel companies. Are you willing to stand up to the extent of striking only should the companies not concede these demands?"

John Fitzpatrick of Chicago, general president of the American Federation of Labor, presided today and presented President Samuel Gom-

STRIKE MAY CLOSE ALL CHICAGO THEATRES

By Universal Service.

Chicago, Aug. 20—The closing of all legitimate theatre in Chicago appeared inevitable after leaders of the Stage Hands Union announced a strike had been called for today. John Green, head of the union, said the strike had been called because Chicago stage hands were not paid the same wages as New York stage hands and also because they want to help the actors in their strike.

Radiant With Health

A clear, smooth, soft skin, sparkling eyes, well-rounded features, aromatic breath, cheery mien are the things that follow the faithful use of

HOOD'S CULTURED BUTTERMILK

A Food—A Drink—A Medicine—All in one. Phone our nearest branch.

H. P. HOOD & SONS, Dairy Experts

GILCHRIST'S

Drastic Mark Downs —in— Wash Dresses & Skirts

With many warm days coming, this is your opportunity to purchase beautiful Summer Voile Dresses from a collection of many different styles at practically Half Price.

Voile Dresses Worth up to $13.95 $6.95

Voile Dresses Worth up to $18.50 $9.95

Skirts Away Underprice

Many with gathered backs, wide belts, deep hems and pearl buttons. Sizes up to 36 belts in the season's newest styles.

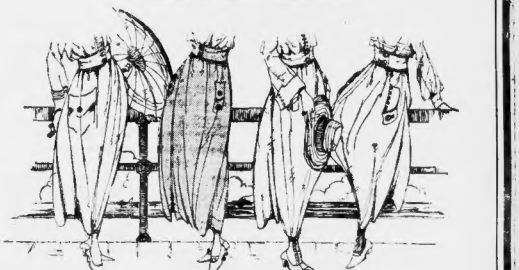

$15.00 Baronette Satin Skirts $9.98

$5.75 Satinette Skirts $3.98

$5.00 Wash Gabardine and Tricotine Skirts, $2.98
$2.98 Fancy Wash Skirts, Extra Special, $1.00

GILCHRIST CO.

THE STORE OF PROGRESS

We Give and Redeem Merchants Legal Stamps

SAVE $100 at 100 SUMMER STREET

My New Location—100 SUMMER—Remember the Number

BIG MARK-DOWN PIANO SALE

NEW AND USED UPRIGHTS and PLAYERS

BIGGEST PIANO FLOOR IN BOSTON

More Pianos—More Different Makes—More Bargains Than Ever Offered Before—Don't Miss This Sale

New and Used Uprights and Players $125, $150, $200, $250 Up

SALE OF NEW PIANOS

Open Monday, Thursday and Saturday Nights till 9

Latest New Gablers	Uprights and Players	New Briggs	Uprights and Players
Latest New Jacob Dolls	Uprights and Players	New McPhail	Uprights and Players
New Henry F. Miller	Uprights and Players	New Conway	Uprights and Players
New Hallet & Davis	Uprights and Players	Player	
New Merrills	Uprights and Players		
New Chickering	Uprights and Players		

The World's Best Makes in the following list—some new, some used a little and some used more—also sale of new pianos every day.

Knabe Upt.	$60	Kennich & Bach	$85
Behning Upt.	$40	Webber Upt.	$95
R. P. Miller Upt.	$60	Steinway Upt.	$100
Hallet & Davis Upt.	$65	Emerson Upt.	$95
Kennich & Bach	$80	Emerson Player	$95
Haynes Upt.	$125	McPhail Upt.	$95
Chickering Upt.	$45	Steinberg Upt.	$90
Vose Upt.	$115		
Knabe Ang's Ply.	$275		
Ivers & Pond Upt.	$75		
Steinway Upt.	$130		
Weber Player	$175		
Chickering Upt.	$70		
Doll & Sun Upt.	$260		

DELIVERY IN NEW ENGLAND FREE

MONEY BACK If Not as Represented After 60-Day Trial

EASIEST TERMS IN BOSTON

TRADE ALLOWANCES Your Old Piano, Organ, Phonograph, Typewriter, Furniture, Desks, Jewelry, real estate or equities in real estate, personal property or notes, paintings, musical instruments, etc., etc., or anything else of value taken as part payment.

J. P. COLLINS

100 Summer St. Corner Devonshire

BREEZY FARCE MAKES HIT AT PLYMOUTH

Florence Moore Wins New Honors as Star of "Breakfast in Bed"

By FRED J. McISAAC.
Dramatic Editor.

Hearing that the Boston Police were going on a strike Al H. Woods, the high brow producer, considered the moment right to introduce to Bostonians a delicate little thing entitled "Breakfast in Bed."

This frail and fragrant exhibit is being exhibited nightly at the Plymouth Theatre with Florence Moore as the star. Miss Moore is billed as "The Funniest Girl in the World." I kind of think she is. At this moment I shall remember my confidence who can extract as many laughs in a limited time as Miss Moore.

To be sure she doesn't care how she gets them. She will stand on her head to kick a gentleman in the ankle if it will tickle the crowd out front. She will say anything, positively anything, and whatever she says she puts over with a bang.

COMEDIENNE THE WHOLE SHOW.

Yes, Florence Moore is funny. After I got away from the influence I realized that "Breakfast in Bed" leaves a lot to be desired as a work of art, and that Flossie was the Cook and he captain bold, the mate of the Nasty Brig, the boatswain's tight, and the midshipmite and the crew of the captain's gig.

In other words she was ninety-nine and nine-tenths of "Breakfast in Bed." She stood in the centre of the stage for three acts and held the fort. Her support was very rocky, but she struck all her opponents out and knocked enough home runs to win the game.

"Breakfast in Bed" was written by Georges Feydeau, Willard Mack and Hilliard Booth. I can imagine somebody named Hilliard Booth writing a tragedy or a great historical drama but think of him being mixed up in a bedroom farce. Me dizen you, Hilliard. Probably Willard Mack led him astray.

Flossie is the heroine; that is she is all the heroine who appears in "Breakfast in Bed." The sweet little thing goes to a masquerade ball with a friend of her fiance's. This gentleman, played with ridiculous pomposity by Will Deming, who used to be funny, had to go away at the end of the first act and turned her over to his friend, saying "Take care of Emily."

SHAKE DICE FOR BED.

He did. When we meet them in friend's bedroom next morning Jack is sleeping on a couple of chairs while Emily occupies his bed. He is costumed as Antony preparatory to Cleopatra. When they wake up they exchange reminiscences and it appears they both got gorgeously illuminated and landed in Jack's room. There they shook dice for the bed and Flossie, excuse me, Emily won.

The first ten minutes is devoted to a study of a "hangover" most faithfully exhibited by Miss Moore. After that they climb in and out and under the bed, as different visitors come into the room and out again. One of the visitors is a married woman who is getting divorced so she can marry Jack. She breezes right in and sits on his bed suspecting he has not yet arisen. She acts as though she were accustomed to do so.

You can see that the tone of the entertainment is very much to the caviar.

RUN OUT OF PLOT.

They have run out of plot by the last act, and use such absent fodder as "Sit down, stand up, sit down, stand up," accompanied by stage business that was hoary when Moses went in swimming in the bulrushes.

Miss Moore tried to make a gentleman remove his trousers in full view of the audience, and makes remarks all through the show that might be considered rich in a barroom, now that 27A is the best there is to offer.

L. in Gordon plays Jack, the owner of the bed. Mr. Gordon was not cut out for farce and doesn't offer that star and serious competition for laughs.

Helen Claughton turns herself out as a genuine Bowdoin movie queen and gets better than most of them. Tommy Meade, another tough, Diamond, gets a few laughs by rough methods others in the cast are Harry Hamlin, Vincent Dennis, Hooper Trasks, Fred Strong, Gladys Gilbert, Jules Epailly and Waldo Whipple.

"Breakfast in Bed" is just a title. Nobody eats any breakfast in bed.

HIGHER CARFARES IN PROVIDENCE LIKELY

Providence, Aug. 20.—Receivers of the street railway system told the Public Utilities Commission at a public hearing that the added cost to operate the system would be $150,000 as a result of increase in pay, and recommended shortening the transfer zone from two miles to one mile and a half with a charge of six cents and a substantial increase all along the line. It was argued that $1,000,000 worth of motors is required for replacement now in use at a standstill.

The receivers, through Clifford Whipple, their counsel, "suggested" the substantial increase, which included a charge of 5 cents for each transfer in place of one cent now charged. Company officials argued that added revenue of $1,200,000 is absolutely necessary to keep the road in operation.

Safe Milk
for
Infants and Invalids
HORLICK'S
THE ORIGINAL
MALTED MILK
Rich milk, malted grain, in powder form
For infants, invalids and growing children
Pure nutrition, upbuilding the whole body
Invigorates nursing mothers and the aged.
More nutritious than tea, coffee, etc.
Instantly prepared. Requires no cooking.
Substitutes Cost YOU Same Price

MISS GLADYS H. ALLEN, well known New England teachers has been appointed to the faculty of Boston University.

Boston University announces the appointment of Miss Gladys H. Allen, A.B., a graduate of Mount Holyoke College, as instructor in office methods at the new College of Secretarial Science. Miss Allen joins the faculty at B. U. after a successful teaching career in New England schools. She will take up her duties at the beginning of the college year, September 22, and will probably deliver at least one series of lectures during the evening, in addition to those of the day division.

LEGION TO FIND JOBS FOR LEXINGTON MEN

Lexington, Aug. 20.—Clayton G. Locke, employment officer of Stanley Hill Post No. 33, American Legion, will be at the post headquarters in the Bank Building, this evening, from 7 to 8 o'clock, to talk with and help any member of the post, who is without employment or who would like to change his present position.

The post, in this way, hopes to place every discharged service man of Lexington in a good position.

CHARGES PRISONER BEAT UP POLICEMAN

Providence, Aug. 20.—Charged with assault with a dangerous weapon, Angelo Ciarelli, twenty-seven, will be taken to Warren today by Officer James J. Cronin, who says Ciarelli and he brought a "gang" from Bristol, August 8, and beat up Cronin. Those with John McPike and Martin W. O'Neil, a business man, who tried to arrest Cronin's attacking Ciarelli.

Joseph Ciarelli, a brother, is held in $4,000 bail in connection with the fracas.

REXALL MEN SEE LABORATORY WONDERS

United Drug Company Stockholders, in Convention Here, Inspect Their Properties

An inspection of the mammoth establishment of the United Drug Company was the feature of the second day of its convention at which has assembled 1,000 Rexall men to Boston. Despite war conditions, enormous strides have been made in the company's laboratories and factories since the company's stockholders gathered here a year ago.

A ball at Revere tonight is the chief entertainment feature scheduled for today.

More than 4,000 delegates were in attendance when President Louis K. Liggett opened the convention in Symphony Hall.

HEAR JOHN McCORMACK.

After a day of almost continuous business by the men, sessions being held in the morning and afternoon, the entire gathering again packed Symphony Hall to hear John McCormack, who gave a special concert. It was the first opportunity of many of the people to hear the noted singer, and he was received enthusiastically, rewarding his admirers with an extended program of his popular songs.

The women guests had more leeway than the men, part of their day being given over to pleasure. For while the men sat in the hall the women enjoyed a sixty-mile tour of Greater Boston in 150 automobiles. Lunch was served at the Blue Hill Reservation.

The convention was opened by Bishop Edmund Hughes, who offered a prayer. Following him Governor Coolidge, in a brief address, welcomed the delegates, and then Mr. Liggett addressed those present.

All day long visitors made their way through the display rooms at Horticultural Hall, which has been engaged especially for the display of the United Drug Company products. The display is one of the most picturesque ever arranged in Boston.

Between the business sessions for the men luncheon was served for them under an enormous tent at the old American League baseball grounds at Huntington avenue.

FOREIGN DELEGATES SPEAK.

At the afternoon session of the convention the meeting was addressed by Sir Thomas Robinson of Dublin, Ireland; Edmund Carpenter of Bristol, England; Edwin Thompson of Liverpool, England; H. W. Gray of Wilton, North Dakota; M. M. Taylor of Tampa, Florida; George Gillo of New York, president of the L. K. Liggett company; J. H. Allan of Ottawa, president of the United Drug Company of Canada; and Thomas Breen, manager of the One Cent Sales Department.

The English delegates, referring to business relations between the United States and England, told of the growing demand for United States products in England.

Non-Alcoholic
IT LOOKS
IT TASTES the same
Has a Kick
No Headache
CHAMPAGNE VINEYARD
BREWERS, Inc.
1 Washington St., Boston
Phone Haymarket 3472
WINES—CORDIALS—CHAMPAGNES
FOR SALE--Hotels--Grocers--Bottlers

SAMUEL T. FREEMAN & COMPANY, AUCTIONEERS
1519-21 CHESTNUT STREET, PHILADELPHIA

PUBLIC SALE

By Order of United States Army, Ordnance Department
Philadelphia District

MACHINERY, MATERIALS AND EQUIPMENT OF THE EDDYSTONE MUNITIONS PLANT EDDYSTONE, PENNA.

Monday and Tuesday, Sept. 8 and 9, 1919
At 10 A. M. each day on the premises.

The United States Army ordnance department has declared as surplus and ordered sold the remaining machinery and metals at the Eddystone Munitions Plant.

In addition to the equipment now there, the government-owned machine tools from the plants of the North American Motors Co., the Hero Manufacturing Co. and the J. G. Brill Co. have been shipped into the Plant and are included in the sale, together with about 200 machine tools from the Eddystone Rifle Plant.

The sale consequently comprises about 750 machine tools and many lots of various metals.

MACHINERY—Comprising 100 Smith, Whitney and Garrigues hand millers, 50 Fox, Hendy, Baker, Loew and Kempsmith power millers, 200 La Blond, Oliver, American and Omar lathes, Milwaukee, Miller, New Britain automatic screw and chucking machines, Ingersoll Rand air compressor, hydraulic presses and lifts, 10 Bethle 60,000-lb. power presses, Bliss presses, assorted sizes; 50 single 2, 3, and 4 spindle upright drill presses, 100 sensitive bench drill and punching presses, 100 Gardiner, Blunt and Sellers automatic emery and wet grinders, 4,000 assorted new emery wheels, Buffalo forges, annealing furnaces, blowers, steel tanks, centrifugal pumps, chain hoists, bench vises, etc.

METALS—About 100 tons steel shafting, hangers and pulleys, about 50 tons brass and copper, material in process, 100 tons iron pipe, 50 tons of rail, road pipe, etc.

EQUIPMENT—About 100 Barrett multi-hydraulic platform trucks, about 5 tons insulated electric wiring, drop cords, lamps, shades, etc. About 600 steel lockers, about 500 pressed steel bench legs, 500 steel shop chairs, etc.

Catalogues containing itemized lists and full description of all property to be sold will be in allot upon application to

SAMUEL T. FREEMAN & COMPANY, AUCTIONEERS
1519-21 CHESTNUT STREET, PHILADELPHIA, PA.

TWO BOYS JAILED FOR HOLDUP IN LAWRENCE

Lawrence, Aug. 20.—Judge J. J. Mahoney sentenced William Mills and Louis Metcheli, two youths, to Concord reformatory for robbing Robert Taylor in an alleyway leading from Park street.

It was claimed that the victim was pushed into the dark alleyway and severely beaten by the youths. His watch and pocketbook containing a small sum of money were taken.

The watch was pawned, giving the police a quick clew which led to the arrest of Mills and Meinhold.

Both defendants claimed that they did not intend to rob Taylor. They said they had found the property he missed in the alley after the tussel. The judge was not inclined to believe the story.

THREE SEEK SPENCER'S TWO BAR LICENSES

Spencer, Aug. 20.—The biggest item at the meeting of the selectmen tomorrow night will be to consider three more applications for liquor licenses. Three have been granted and three more applications will be advertised the required ten days by Thursday night. The town is only entitled to five.

TAYLOR SECRETARY OF NORTH ADAMS CHAMBER

North Adams, Aug. 20.—E. Clement Taylor of Springfield, for some time past an organizer for the American City Bureau, has been elected secretary of the local Chamber of Commerce.

DRAPER FUNERAL TO BE HELD TOMORROW

Hopedale, Aug. 20.—The funeral of Mrs. Susan Preston Draper, widow of General W. F. Draper, will occur tomorrow at 4 o'clock at the family tomb, used as a chapel for the occasion, in Hopedale Village cemetery, open to the public. The Episcopal ritual will be used, Rev. Roland C. Smith, rector of St. John's Episcopal church, Washington, officiating, assisted by Rev. Dudley Tyng, Milford. A male quartet will sing. Prince and Princess Bonaparte arrived this morning and will probably remain at her parents' old home, the Draper Mansion, Adin road, which has been opened by the servants. The Washington home of the Drapers is also opened.

DOZEN SEEK PERMITS TO OPERATE JITNEYS

Applications for jitney licenses continue to flow into City Hall, bringing the number up to twelve, with promise of more to follow.

The new applications will be considered by the City Council committee on jitneys which is expected to report to the City Council within the next few days, the committee having voted unanimously on Monday in favor of the establishment of jitney routes.

Invite Soldiers to Clambake

Milford, Aug. 20.—Milford Indians have invited all members of the club, who participated in the World War, to its annual clam bake at "Rock Rest," Lake Nipmuc, Sunday afternoon.

MANY SALES OF NEW SAVINGS CERTIFICATES

Hundreds of the new government Treasury Savings Certificates have been sold in New England since they were placed on sale Monday. These certificates, which are issued in denominations of $100 and $1,000, are proving especially popular mediums of investment to fraternal, social, religious and other large organizations which desire to invest part of their savings in government securities.

The maximum amount of the new securities which one individual may hold is $1,000. The $100 certificates may be converted into the $1,000 certificates when their amount reaches the selling price of the larger denomination.

These new government Treasury Certificates may be secured at all banks, trust companies and post-offices of the first and second class.

Your money

What will it buy in fall clothes?

YOU'RE pretty certain that you'll pay a good price for whatever clothes you buy; you're not so certain the clothes will be as good as the price

You can be 100 percent sure

Our clothes will be worth every cent you pay for them. It's our business to see that you get all-wool fabrics, good style and tailoring; good value. If the clothes dont satisfy you—you get your money back

Hart Schaffner & Marx

Good Clothes Makers

Our stores are the home of
Hart Schaffner & Marx clothes

The Continental

Boylston at Washington St. Two Convenient Corners Franklin at Washington

Mail Orders Filled

R.H.White Co.

Store Closed All Day Saturdays in August

Newly Arrived!

Gowns of Georgette and Satin at $25

DON'T you feel as it you want a new gown that shall show all the charming Fall style tendencies? You'll surely want one of these.

The Gown Illustrated

Is of georgette and satin, with very interesting new sleeves, and a wide girdle to show it's a new Fall frock. The Georgette vestee is embroidered Navy, black, taupe, and brown. $25.

Georgette & Satin $25

Second Floor, Centre

Youthful, Demure, Yet How One Freshens Up a Frock!

Bertha Collars *of Shadow Lace*

Ecru or white made of fine shadow lace.

75c

Wide Bertha Collars, of net and lace, *$1.15*

Collar sketched above, *$1.15*

Collars sketched below, each *75c*

Neckwear Dept., Street Floor, Centre

—You may have freedom and comfort, with the correct line that makes style, in these

Corsets

P. N. Corsets and Warner Rust-Proof Corsets

Made of dainty pink broche, low bust model with long snug hip, webbing hose supporters, *$2.00*

No. 1509 P. N. Corset $2

La Resista Corsets: New low top model, made of fine pink batiste, all bones and steels stitched at lower edge prevents cutting through, six webbing hose supporters *$3.95*

C|B a La Spirite Satin sport corset, low elastic top, very desirable vacation corset *$3.95*

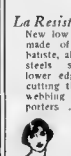

Bandeau Confiners

De Bevoise Brassiere Bust Supporters

(Illustrated) With hamburg yoke, hook front model.. *59c*

De Bevoise Brassiere Confiners Made of fine dotted broche, model fastened at back, sizes 32 to 42 ..... *$1.00*

Second Floor, Centre

If we could take you into the fur market—If you could see how prices have advanced 25% to 40% since we bought these furs—

You would take advantage at once—today—of the remarkable values in our

Mole Coat, Hudson Seal Collar, Cuffs and Border, $385

Annual August Fur Sale

THERE is no telling when, if ever, we shall be able to offer such values again, certainly not this year.

In every instance where we re-order a fur garment, we have found we must pay 25% to 40% more than we bought these furs. In some instances today's wholesale price—at which we must re-order when this sale is over—is as much as our August Sale price.

The old law of supply and demand is sending prices on fur skins soaring. Europe is outbidding us for furs. The fur coat is everywhere the accepted winter garment. There is a world shortage of furs. Labor was never so high.

20% deposit may be paid, if furs are not wanted immediately, balance on delivery not later than Dec. 1. Furs bought in this sale stored and insured without charge until Dec. 1, if desired.

$250,000 Worth of New 1919-1920 High Grade Furs

and you may save 1-4 to 1-3 by buying in August

Hudson Seal Coats

(Dyed Muskrat)

30 inches long, belted model *$225.00*

30 inches long, dyed skunk collar, cuffs and border with belt *$245.00*

30-inch Hudson Seal Coat, belted model, plain, *$245.00*

30-inch Hudson Seal Coat, belted, taupe nutria or beaver collar and cuffs; *$265.00*

36-inch Hudson Seal Coat, dyed skunk collar, cuffs and border, belted, *$285.00*

36-inch Hudson Seal Coats, belted models... *$325.00*

Raccoon Coats

30 inches long, sport model, belted, with border, *$155.00*

40 inches long, deep shawl collar, border... *$210.00*

Others up to *$485.00*

Marmot Coats

30-inch Marmot Coats, plain or with raccoon or taupe nutria collars... *$115.00*

Squirrel Coats

Natural and Taupe Squirrel Coats, shawl collar and border, belted... *$350.00*

Others up to *$685.00*

Second Floor, Centre

New Fall Suits for Women

What Are the New Materials?

—Soft, luxurious fabrics, including:

Peachbloom Cloth
Barkara
Rayonner
Duvet Superior
Silver Diagonal
Fortuna Cloth

Many are magnificently fur-trimmed. A suit is not satisfied with a fur collar alone—many have deep bands of fur on the bottom of the coat.

The New Colors?

Cuban, Redwood, Marine, Reindeer, African, Titian, Mocha, Dragonfly, Faison, Pompeian, Brazilian.

Duvet Superior Suit, Hudson Seal Collar, $95

Pictured *Suit of Duvet Superior,* With Hudson Seal collar, tucked back, slot seam sides, and chenille stitching on the coat, ***$95.***

Splendid Oxford Grey Suits For business or street wear ***$37.50 and $45***

Notable at $37.50 *Handsome Navy Blue Serge Suits*—Peau de cygne lined, button-trimmed, with bands of soutache braid. *Duret de Laine Suits*—Beautifully tailored, in tobacco, navy, taupe or black. *The Suits at $45* Show the new longer tip length coat suits, straight line suits, tailored suits.

Second Floor, Centre

Fine Voile Blouses

Fine Voile, $3.95

$3.95

The Blouse Illustrated

VENISE lace, filet embroidery and tucks make huge appeal. Material and trimmings alike are fine and attractive. The little round fur collar is sure to be becoming.

$3.95

Other Voile Blouses, tailored for business or the street, elaborate for dress wear, $2 to $10.95

Second Floor, Centre

Satin and Crepe de Chine Underwear

IT looks and feels luxurious, yet launders so easily and wears so well, it is really economical buying.

Satin Bodices With Calais lace yoke, back as well as front, and shoulder straps *$2.00*

Crepe de Chine Envelope Chemises Two styles, elaborately trimmed back and front... *$3.00*

Crepe de Chine Envelope Chemises *(Pictured)* Georgette and fine lace yoke back and front, with a touch of pale blue in the embroidery, blue ribbon shoulder straps *$3.65*

Crepe de Chine, $3.65

Second Floor, Centre

Doilies-Scarfs Table Covers

Samples

THESE are all exceptional values. Several of these articles we cannot get at any price when these are gone—the Japanese scarfs and covers, for instance.

Renaissance Scarfs (as pictured) *75c*
12-Inch Teneriffe Doilies, 2 for *25c*
Japanese Tinsel Library Table Scarfs, 20x54 inches..... *$1.50*
Japanese Library Table Covers *$1.00*

Art Embroidery Dept., Street Floor

Let Him Play as Hard as He Will —His Suit's a "Rough-It"

They've Arrived!

The New Fall "Rough-It" Two-Trouser Suits For Boys *$10.95*

Every Suit Is Guaranteed—you take no chances. A new suit for every one that is not satisfactory.

"Rough-It" Suits with one pair of trousers..... *$8.45*

Before school opens plan to bring the children in to the Children's Hair Cutting Shop for a fortnightly clip.

"Boys' Own Store," Second Floor

WANT TO RE-ENLIST TO REDEEM THEMSELVES

Clark Benjamin of New York ... honorably discharged from ... William R. Newell of ... who was dishonorably ... from the army, tried to re-enlist at the army recruiting station ... Row.

... distinguished ... from the Canadian army ... Benjamin in pleading ... It Knaw at the ... When dishonorably ... from the service of the ... army some time ago ... offered enough in our ... Now we want to get ... Sam. He is about the ... Shaw said he ... service.

Hindenburg's Name No Longer Pays As Cafe Sign

By Universal Service.

... Aug. 20.—Here is an ... how the at ... of ...

BROTHERS BRING HOME PAIR OF WAR CROSSES

... Aug. 20.—Laurence ... certificate of Williamsburg ... in 1918, has returned ... wearing a Croix de ... awarded for exceptional ... France and possessing a ... A distinguished service ... he was overseas with the ... of Marines. His ... am P. Sherman, was ... Croix de Guerre.

HARRINGTON ENGAGED BY NORMAL SCHOOL

... Aug. 20.—Arthur G. ... for several years past ... of schools of the ... union and who ... some time ago to enter ... has been engaged as ... in the Fitch ... school.

Kennedy's—The Live Store

Beginning Today

Mark-Down SALE of Manhattan Shirts

In the midst of the present scarcity, we're glad to be able to offer the balance of our summer stock of Manhattan Shirts at the usual end-of-the-season price reductions.

Manhattan Shirts are too well known to need any detailed recital of their merits at this time. It should be remembered, however, that the Manhattan people never put out any "sale stuff," and that the shirts we now offer at genuine, worth-while price reductions are the balance of our own regular summer stock.

While we undoubtedly have the largest and best selected stock of Manhattans in town, it is not so large a stock as we usually offer in the half-yearly sale, so you'd better come early for good picking. Small sizes are especially scarce.

$3.00 Shirts	$2.35	$6.00 Shirts	$4.85
$3.50 Shirts	$2.85	$7.50 Shirts	$6.35
$4.00 Shirts	$3.25	$10.00 Shirts	$7.65
$4.50 Shirts	$3.25	$12.00 Shirts	$8.15
$5.00 Shirts	$4.15	$13.50 Shirts	$9.35

Closed Saturday Evenings in August

Kennedy's

New England's Largest, Livest, Leading Men's Store

Summer and Hawley Sts.

AMERICAN SPORT SECTION

U.S. TENNIS CHAMPIONS BEATEN

Brookes and Patterson, Australian Stars, Defeat Tilden and Richards at Doubles

By FRED B. ALEXANDER.

N[illegible] Brookes and Gerald Patterson, of Australia won the championship of the United States from W[illegible] Richards and William T. Tilden, [illegible] 4—6, 4—6, 6—2. The scores [illegible] indicate the closeness [illegible] how near the American [illegible] came to winning. Brookes [illegible] Patterson [illegible] they were in [illegible] a lead of four games to [illegible] them almost before they got started. One of Tilden's drives [illegible] back of the court [illegible] in the forehand and discouraged [illegible] that he was put [illegible] games were four [illegible]

[illegible]

PATTERSON OUT

[illegible]

VOLLEYING EXCELLENT

[illegible]

SHORT SHIP RACES AT COMBINATION PARK

[illegible]

HARNESS HORSES SHOW SPEED AT COMBINATION PARK

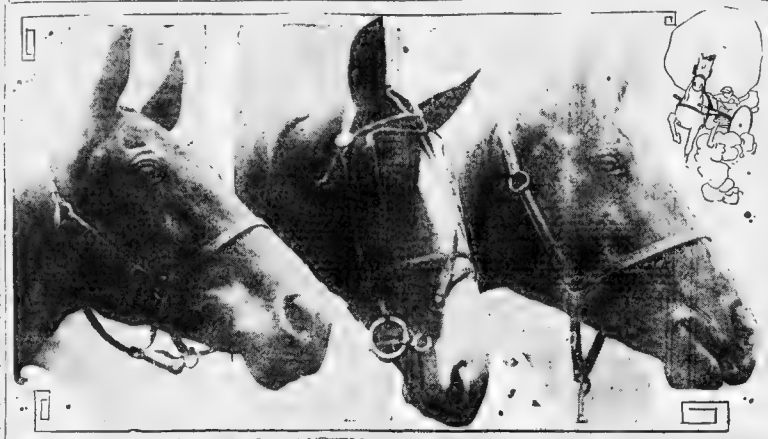

Right to left. Bellinardine, Silver King, Palestrina.

SHEVLIN WORKS HARD FOR BOUT WITH KLOBY

By JACK CONWAY.

[illegible]

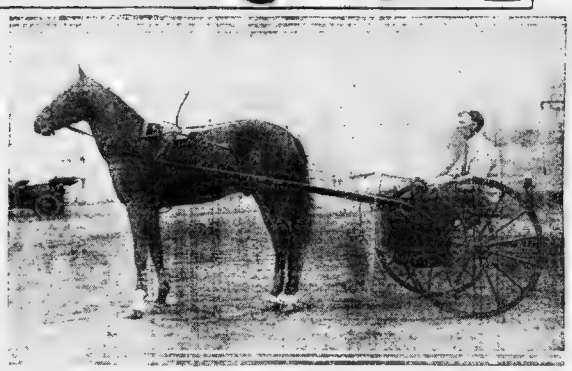

Electric Forbes

[illegible] winner of the Kloby-Shevlin contest at Lawrence Saturday. Doyle is one of the best of the New England welterweights and would make a very interesting [illegible]

BOXING GOSSIP

Johnny Wilson, Charlestown middleweight, and Jack Sherry have been [illegible]

Billy Duffy of Everett will give Nate [illegible]

The ten-round frolic between Joe [illegible] of New Haven and Eddie [illegible] is going to be a corker. [illegible] should also furnish plenty of action.

Paul Doyle intends to challenge the [illegible]

Artie Root is perfectly willing to come back to Boston and give battle to Jerry Mail.

Johnny Mooney says that if Root had been in Martin's place at the Fenway Park he would have joined Fox in three rounds at the most. Root is a sweet puncher, said Mooney, and Fox would never have been able to [illegible] Root's [illegible] were [illegible]

After a short vacation, Freddy Wash[illegible] will [illegible] for a fast [illegible] to [illegible] with Jack Murphy at any of the Boston [illegible]

Kloby is a 10 to 7 favorite over Shevlin in the early betting.

Johnson Suit Friday

New York, Aug. 20.—By mutual agreement of all parties concerned, the case of the United States government against Jack Johnson, former heavyweight champion of the world, charged with violation of the Mann white slave act, will be called before Supreme Court Justice [illegible] Friday.

Purvis' Low Wins

[illegible]

Packard Nine Wins

Packard Motor car nine defeated [illegible]

BAY STATE CIRCUIT

RACES TOMORROW

COMBINATION PARK

MEDFORD

Races Start at 2 P. M

Take West Medford and Woburn Cars at Sullivan Square

Used Cars and Accessories.

AUTO RADIATORS

RADIATORS, windshields [illegible] repaired, and [illegible]

AUTOMOBILE REPAIRING

OF ALL KINDS done [illegible] MR LARSEN, Whitney Garage, Dorchester, or tel. Dorchester 618-R.

Used Cars and Accessories.

Fords! Fords!

10 TO SELECT FROM

Touring Cars, Sedans, Roadsters, Fire. [illegible] and upwards. Buys [illegible] Fords, all late models [illegible] Call BAY STATE MOTOR CAR CO. 15 Berkeley St., near cor. Tremont St. Boston.

$1050, SUPER-SIX HUDSON

7-PASSENGER, LATE MODEL

LIKE NEW

5 GOOD TIRES

CAN BE USED

BAY STATE MOTOR CAR CO.

15 BERKELEY ST., NEAR CORNER OF TREMONT ST.

TEL. BEACH 5439

$265--LIGHT 5-PASS.

NICE FAMILY CAR

In responding to operate, plenty of power and rides easy and comfortable [illegible] you and me in this car but what I want it is the best bargain you ever saw; you can see it for the next few days and then get out and get [illegible] anyone that has an idea of [illegible] a new [illegible] cheap car should see this car. [illegible] an automobile then [illegible] this car looks better, [illegible] and [illegible] the search of a first class automobile for little money, and I will [illegible] it for 30 days to test it in every way, [illegible] and believe it as any New England point, and you will find it just as advertised. Call or send and be convinced at THE DAY STATE MOTOR CAR CO., 15 Berkeley st., near the [illegible] of Tremont st. Tel. Beach 5399.

AUTOMOBILES WANTED FOR CASH

MUST BE LATE MODELS AND IN GOOD CONDITION

Highest Prices Paid

Bay State Motor Car Co.

R. H. WICKES, Prop.

15 BERKELEY ST.

Near Cor. of Tremont St.

Tel. Beach 5399.

BARGAINS IN USED TIRES

[illegible]

$6--$8--$10 AND YOUR OLD ONE

GENUINE FORD RADIATORS

Fit all models, 1909 to 1919. Guaranteed. RASKOM'S, 816 Columbus Ave., Boston.

AUTO RADIATORS

REPAIRED promptly by expert mechanics, all makes for sale and exchange. [illegible] Ford radiators [illegible] guaranteed 10 years. [illegible] RADIATOR CO., 256 Columbus av.

HAINES COUPE

EXCELLENT condition, 3 extra tires; a bargain at $450. FOREST HILLS GARAGE, 31 St. Rose st., Jamaica Plain, tel. 527R.

Used Cars and Accessories.

SLIGHTLY USED TIRES

AT LOWEST PRICES.

The largest stock in Boston to select from. All standard makes. Most of them are good for 3000 to 4000 miles.

Take Your Pick at the Following Prices:

30x3	$5.00 to 6.50	31x4	6.50 to 9.50
30x3½	6.00 to 8.00	31x4½	7.00 to 11.50
31x3	6.50 to 8.50	32x4	7.00 to 11.00
32x3½	6.00 to 7.00	32x4½	7.50 to 14.00
33x3	7.00 to 9.00	33x4	8.50 to 12.00
32x3	6.50 to 8.50	36x4½	9.50 to 13.50
33x3½	8.00 to 11.50	37x5	7.50 to 14.00

Mail Orders Promptly Filled

5% Discount for Cash With Order.

EASTERN AUTO TIRE EXCHANGE

227 FRIEND ST., BOSTON

Tel. Haymarket 2301-R.

Series '18 Ford, $390

TOURING CAR, in perfect mechanical condition, driven 4,000 miles, [illegible] spare tire, demountable rims and [illegible] CAPITOL AUTO EXCHANGE, 60 Berkeley st., Boston.

BUICK, $465

5 PASSENGER, small [illegible] motor has been overhauled, [illegible] CAPITOL AUTO EXCHANGE, 60 Berkeley st., Boston.

FORD, $385

[illegible] 1918, 5 passenger [illegible] very little [illegible] equipped [illegible] are many [illegible] a new one. CAPITOL AUTO EX.

SCRIPPS-BOOTH

LATE 1917, [illegible] and [illegible] all tire tires, [illegible] to operate; very desirable car. CAPITOL AUTO EXCHANGE, 60 Berkeley st., Boston.

FOR SALE

1-ton truck, just overhauled, new tires; too heavy for owners; would consider Vim in trade. Seen by appointment. Call Quincy 860.

BARGAIN SALE ON CARS

[illegible]

WE HAVE THE CASH

IF YOU [illegible] automobile, or want to [illegible] with us. We [illegible] you [illegible] you can [illegible] to buy [illegible] Warren st., Roxbury.

For Sale—At Bargain

[illegible] Tires [illegible] available. If wanted [illegible] Tel. Milton 2053.

For Sale, '17 Ford Coupe

STARTER, [illegible] and demountable rims. Can be seen after 5 p. m. at M. FREEDMAN'S, 20 Payson st., Revere.

CARMAN TEAMED WITH BOWKER AT REVERE

[illegible] at the forty-mile [illegible] tandem [illegible] amateur and professional [illegible]

In the [illegible] Carman, who is teaming up with Bowker will have [illegible] himself in the measure of Bill Wiley, who has Chapman for a partner. Carman's new [illegible] champion will make him show his best but the Syracuse star doesn't [illegible] in the game to [illegible] his title.

In the [illegible] Logan and McFarland [illegible] out with Bedell and [illegible] It was the [illegible] of veterans [illegible] youngsters and two [illegible] were [illegible] of their [illegible] the veterans [illegible] they were [illegible]

Ty Cobb Continues to Lead Batters in American League

Ty Cobb gained three points on "Ruby Bell" Jacobson in the American League batting race [illegible] Tyrus is now nineteen points ahead of the big outfielder of the St. Louis Browns. Shafer is eight points behind Jacobson.

Here are how the leading batters in the major leagues are hitting to date:

NATIONAL LEAGUE.

Player.	G.	A.B.	R.	H.	P.C.
Cravath	71	206	53	70	.340
Kopah	102	366	54	124	.321
Stock	103	360	46	114	.317
Hornsby	101	376	49	118	.314
E. Wheat	106	410	51	128	.308
McHenry.	71	240	29	74	.308

AMERICAN LEAGUE.

Player.	G.	A.B.	R.	H.	P.C.
Cobb	89	353	62	133	.377
Jacobson	85	308	54	112	.3534
Sisler	103	[illegible]			
Veach	103	391	45	135	.345
Peckinp'h	87	310	52	1[illegible]	.[illegible]

UNICORN TO HAVE STRONG TEAM IN N. E. GAMES

The New England championship [illegible] at [illegible] Tuesday from [illegible] the New England States will [illegible] [illegible]

[illegible] will be [illegible] by [illegible] [illegible] [illegible]

Indoor Sports

Copyright, 1919, by International Feature Service, Inc.

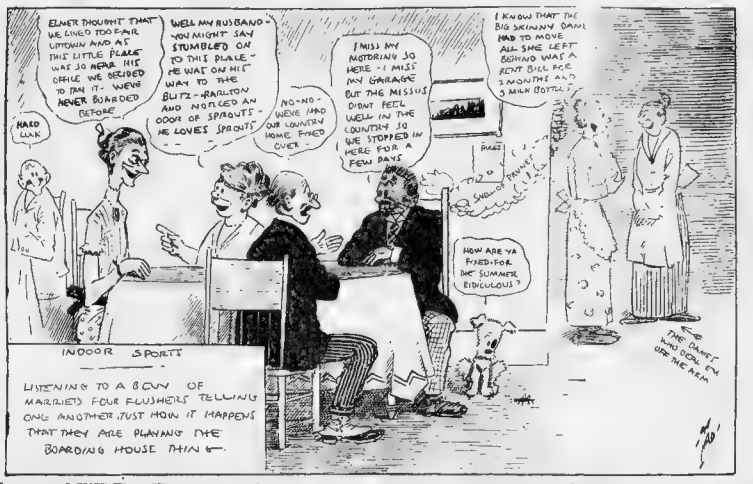
ELMER THOUGHT THAT WE LIVED TOO FAR UPTOWN AND AS THE LITTLE PLACE WAS SO NEAR HIS OFFICE WE DECIDED TO RUN IT - WE'VE NEVER BOARDED BEFORE!
WELL MY HUSBAND - YOU MIGHT SAY STUMBLED ON TO THIS PLACE. HE WAS ON HIS WAY TO THE BLITZ-CARLTON AND NOTICED AN ODOR OF SPROUTS - HE LOVES SPROUTS
NO-NO - WE'VE HAD OUR COUNTRY HOME FIXED OVER
I MISS MY NOTORIAN SO HERE - I MISS MY GARAGE BUT THE MISSUS DIDN'T FEEL WELL IN THE COUNTRY SO WE STOPPED IN HERE FOR A FEW DAYS
I KNOW THAT THE BIG SKINNY DAME HAD TO MOVE ALL SHE LEFT BEHIND WAS A RENT BILL FOR 2 MONTHS AND 3 MILK BOTTLES
HOW ARE YA FIXED FOR THE SUMMER RIDICULOUS?
THE DAMES WHO WORK ON OFFICE HELP
HARD LUCK
INDOOR SPORTS
LISTENING TO A BUNCH OF MARRIED FOUR FLUSHERS TELLING ONE ANOTHER JUST HOW IT HAPPENS THAT THEY ARE PLAYING THE BOARDING HOUSE THING.

By Tad

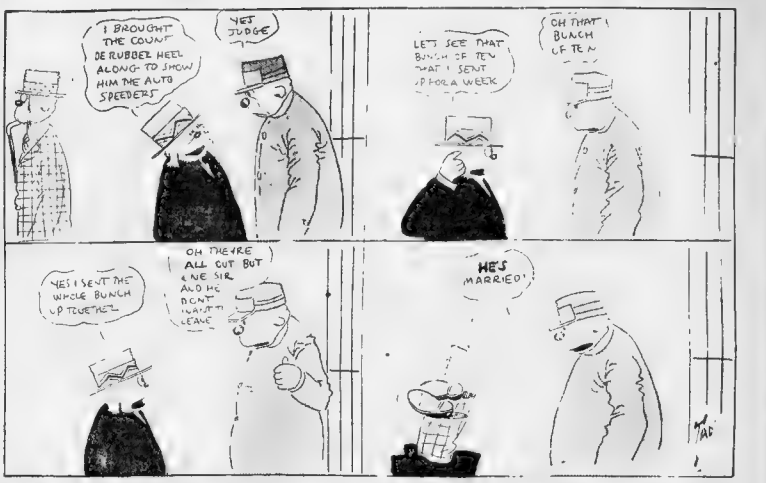
I BROUGHT THE COUNT DE RUBBER HEEL ALONG TO SHOW HIM THE AUTO SPEEDERS
YES JUDGE
LET'S SEE THAT BUNCH OF TEN THAT I SENT UP FOR A WEEK
OH THAT BUNCH OF TEN
YES I SENT THE WHOLE BUNCH UP TOGETHER
OH THERE ALL OUT BUT ONE SIR AND HE DON'T WANT TO LEAVE
HE'S MARRIED!

Wanted to Stay

REDS OPEN 3-DAY SERIES WITH BRAVES

Here you but three more. They don't care for that. They're crazy now about the team That's called the Fitzburg Fay Songs of the Bleachers

By NICK FLATLEY.

The Reds are here. Over in Russia that means consternation, but in this part of the country it means much joy for the regular baseball fan. He likes to see a ball team lose better than a baseball team lose a game. And the Reds sure are a champion team this 1919 season.

They have trampled all over the National League especially the cheery Giants and opponents are on a mad dash for the barrier several times after the whistle of Umpire Hank Ward has sent them on their way. Just recently here they were in mid-air trying to beat the Dodgers for a double header and the Robins were doing their best to keep the Reds from a score of the league somewhere in the race.

These Reds, led by Pat Moran, who can be classed with the greatest pilots of baseball, started off the season by their radio to fashion. But it didn't take them long to get going. Cincinnati started like never did before. A month and a half look like a walk-away for the world's championship. The National League has toasted in its own room.

TEAM WORK AND PITCHING.

Of course, baseball stars of the greatness depends more on cohesive play and fine pitching than any individual super-brilliance. Like all championship outfits, the Reds are strongly fortified in the hurling department. Neither Eppa Rixey and Ring have fattened the Moran with more than enough shaping-up to be comfortably at the head with some six weeks of the season stretching ahead.

Their infield, Sherwood Magee and all, headed with a champion team and a champion at left field in the person of Edd Roush, is one of baseball's youthful sensations. You could go down the line with the score and not have a lot of nice things about each and every athlete but the baseball populace will notice them all anyhow in the next three days.

The Reds may have also flattened the Giants and the Dodgers in double headers, but they can't do that to the Braves—there aren't any double headers on the program. And in passing it might be mentioned that the Braves will not have any room at the home of extra innings.

GETTING REAL PITCHING.

Stallings is getting some real pitching nowadays and that is sufficient to worry anybody. Cecil Algernon Causey who hopped back into fame by chucking a nice game against the Pirates the other evening was billed to tackle the invader, while Walter Ruether was the logical Moran selection. And Patricius works them in once.

Ruether, by the way, has tossed by for the best ball the National League has seen this year and is going on a record that is likely to be something to shout at. One good thing about the series it should attract some crowds and stir up quite a bit of enthusiasm. And the showers and things have blotted that out lately hereabouts.

The Braves and Cards wound up with another of those extra inning double-headers. Boston losing the first 4 to 3 because the Tribe couldn't knock off enough runs for Dana Fillingim, and grabbing the finale 5 to 1 in seven innings.

BEATING DESERVED WIN.

Joe Keating turned a great game in the long battle and deserved the victory, although he didn't have much of a margin on Lefty Sherdel. The windup of the pastime was sensational in the extreme. In the eleventh the hostilities had the corners loaded with two out. Mellwee plugged a liner at the shortstop that looked like a hit for all the world.

But James Thorpe came flashing in, just as if he were running for a touchdown, and made a thrilling shoe string catch, which erased exactly three. St. Louis runs as everybody was going when the ball was hit. Then Cruise hopped up in the ultimate part and thumped out a single. He was swindled along to Hooker, and Leo Mann proceeded to close the long afternoon. The pouring fly, lifted over Heathcote's head would have been good for a homer in any league, had such a thing been necessary.

It gave the Braves an even break for the day anyway, and sent the fans who lingered home happy.

How to Play Baseball

Tills is the seventy-sixth of a series of 100 articles by Hugh S. Fullerton, celebrated baseball expert, on "How to Play Baseball." In this lesson Mr. Fullerton tells how to back up plays. These articles will be a feature of the American's sport pages each day. Cut out them

By HUGH S. FULLERTON

Examine the work of any championship ball club and compare it with that of a tail end team of the same class and you will discover one essential difference. That is a winning team backs up all plays and the chronic loser seldom is in position to head off a badly thrown ball.

Backing up plays is one of the most vital elements in baseball. Every play on the field should be backed up. Every fielder except the catcher should be backing up some play. Ignorance of the fundamentals of baseball is responsible for more losing games than poor batting or poor fielding.

The defensive work of the pitcher is of course the most important in this respect. Every time a batter hits the ball to the infield or outfield the pitcher should be ready to intercept it. Sometimes he is, but more often he is not. Sometimes he is in the center of the diamond ready to intercept the ball, but he is doing nothing to help the baseman.

The weakness of this system is that a pitcher works only once in four or five days and is not therefore as familiar with the single play as the regulars are. In such plays the first baseman must take the ball on the field and the pitcher should be up in backing up the first baseman as throws to first are short the pitcher makes himself doubly safe.

There are many balls hit to short or second base that the pitcher has sufficient time to cross the line after the ball is fielded, especially in cases when the catcher does not leave the plate unguarded to help in backing up. On a throw from the outfield to third base the pitcher should cut across at top speed and line up both on the third baseman with the catcher falling in behind him.

Another Fullerton lesson in tomorrow's American—"Backing up the catcher."

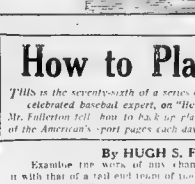
1ST BASEMAN
ON A THROW FROM THE OUTFIELD TO 3D THE PITCHER SHOULD BE LOCATED BEHIND 1ST BASEMAN WITH THE CATCHER FALLING IN BEHIND HIM
PITCHER
CATCHER

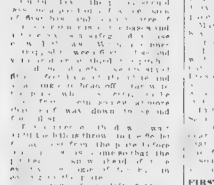
RIGHT FIELD
CENTER FIELD
LEFT FIELD
SHORT STOP
2D BASEMAN
1ST BASEMAN
PITCHER
CATCHER
WHEN A RUNNER IS SCORING AND THE BALL IS COMING FROM THE OUTFIELD THE PITCHER SHOULD BE BEHIND THE CATCHER IN ALL CASES, READY TO RETRIEVE THE BALL

GIANTS BUY CONTROL IN ROCHESTER CLUB

New York, Aug. 20.—The Giants have purchased a controlling interest in the Rochester International League team. It is understood that Manager McGraw of the Giants intends to use the Rochester club as a farm for promising young players.

FORMER CHAMPIONS AT ROQUE TOURNAMENT

Norwich Town, Aug. 20.—A record number of former champions at roque are present in contests in this years national tournament of the National Roque Association.

JONES GOES IN BOX AGAINST INDIANS

FIRST DIVISION FADING.

NEED CLEAN-UP MAN

MILITARY MARKSMEN RUN UP SCORES TO 198

INTERNATIONAL LEAGUE

BASEBALL SUMMARY

AMERICAN LEAGUE

Standing of the Clubs.

Games Today

Yesterday's Results

NATIONAL LEAGUE

Standing of the Clubs

Games Today

Yesterday's Results

EASTERN LEAGUE

Standing of the Clubs

Games Today

AMERICAN ASSOCIATION

COLLYER'S SELECTIONS AT SARATOGA.

1—Rosiet, St. Quentin, Dimitri.
2—Karoba, The Porter, Spar.
3—Tache O'Gunni, Indiscretion, Cashoen.
4—Purchase, War Pennant, Lord Brighton.
5—Cromdeur, Irish Kiss, Frogtown.
6—Peace Pennant, David Harum, The Trout.

CONSENSUS OF OPINION

1—St. Quentin, Back Bay, The Desert.
2—Spar, Slippery Elm, Rose d'Or.
3—Indiscretion, Lovers' Love, Hampton.
4—Purchase, War Pennant, Lord Brighton.
5—Cromdeur, Irish Kiss, Waresan.
6—David Harum, Peace Pennant, Gallagher.

TWILIGHT GAME AT M ST. PLAYGROUND

BRITISH ATROCITIES IN THE REVOLUTION.

During the American Revolution, Benjamin Franklin arranged to have thirty-six pictures of British atrocities engraved in France in order, as Franklin explained in a letter to an Englishman, "to impress the minds of children and posterity with a deep sense of your bloody and inveterate malice and wickedness." Edward D. Mowrency refers to this incident in his great article on "Ireland vs. American Question," appearing tomorrow in the Boston American. The reference is used as an illustration to prove that recent reports of brutality in Ireland have a precedent.

OUIMET-EVANS IN FEATURE GOLF PLAY

TITLE GOLF TOURNEY MATCHES TODAY

Evans vs. Ouimet.
Platt vs. Tewksbury.
Stearns vs. Davidson.
Whitney vs. Thompson.
Waldo vs. Fownes.
Hoffner vs. Peacock.
Knepper vs. Crockston.
Jones vs. Gardner.

OPEN GOLF TOURNAMENT ON WORCESTER LINKS

FOOTBALL PRACTICE AT BROWN SEPTEMBER 8

FIRST NATIONAL WINS FROM MERCHANTS' NINE

SOUTHERN ASSOCIATION

SAND LOT STARS

ABRAHAM CRAVITZ, PILGRIM A. C., SHORT STOP.

Abraham Cravitz, short stop of the Pilgrim A. C., is one of the Rabbi Maranvilles of his class which is the fourteen year-old. He is all over the field taking everything that is within reach and at the bat he is one of the strongest on the team. Cravitz's work on the diamond gives promise of great work in the future.

PEABODY SOCIETY TO HOLD ROAD RACE

SEMI-PROS and AMATEURS

GARDNER'S GOLF PRAISED BY OUIMET

By FRANCIS OUIMET

OTHER SENSATIONS.

EVANS STARRED.

A. O. H. HOLDS ATHLETIC MEET AT RUSSELL FIELD

YANKEES PURCHASE SAGINAW OUTFIELDER

This Day in Our History—August 20, 1919

THIS is the anniversary of the birth of Valentine Mott, a distinguished surgeon, whose life was one of great help to his fellows. He amputated more than 1,000 limbs and was honored for his skill by many foreign governments and learned societies. His library of 4,000 medical works is now in the New York Academy of Medicine.

Greatness Lies Not in Being Strong, but in the Right Use of Strength

Magazine Page

Imitating the Opal

THE opal is more difficult to imitate than is the diamond. But from artificial corundum, stained with chromo alum, real rubies can be made and very cheaply. If the coloring agent is titanium oxide, the product becomes a genuine artificial sapphire.

Unattractive Girls

MANY WHOM MEN PASS BY

Neglected Sisterhood Seeking Solution of Problem at Hands of the Noted Author

By Beatrice Fairfax

(Who occupies a unique position in the writing world as an author on the problems of girls

JUDGING from [illegible] are quaint [illegible] heading. [illegible] they are [illegible] frequently they are pretty—but the men pass them by, and offer flowers, candy and "the devotion of a lifetime" to less favored damsels.

Why is it the neglected sisterhood [illegible] with the touch of [illegible] And I think [illegible] I should have made a discovery more valuable than Madame Curie when she succeeded in separating radium from pitchblend. I should be in the class with Galileo, Newton and other mind-making geniuses, and I should have found out something that has been puzzling thinkers since the days when our ahbreel's ancestor (feminine) stopped hurling cocoanuts at their hated rivals and went off to primp at the nearest stream.

No One Can Define Charm

No one does know why one woman has charm and another hasn't, why one repels and another attracts. Though libraries have been written on the subject we know [illegible] and we want the best of it.

Some authorities claim that vigorous health and a facility have much to do with the magic. If [illegible] has not seen the girl a picture of health, and with good looks to brag about, sing the praises of a dance?

And who does not recall downright ugly and even unwholesome-looking women, with number their conquests by the score. A French woman, perhaps, can do more with a pencil and in the way of appearance, than any other woman in the world. Every tourist who has spent a fortnight in Paris will recall the type I mean.

She may be almost ill-favored, yet she dominates her appearance with such intelligence and [illegible] but irresistible. Her [illegible] hang wonderfully, they bring out every good line. Each point to the lady's credit flowers with positive genius. The arch of the eyebrows the wave of the hair or its [illegible] straightness of the dress, the [illegible] its piquancies dawn on one's consciousness gradually—making more particular appear almost exaggerated.

And every woman if she will only take the time and thought may do as much for herself. Let her study her type and work out the problem. She may seek expert advice in regard to her hair, complexion and clothes, but let her make sure before seeking it that the advice is both intelligent and sincere.

Clothes are a tremendous help to be sure, but does not attract unless they [illegible] and they should be the [illegible] and [illegible]. The savage man enjoys the distraction of her gaudy [illegible] just as he would when the rubber of her sex if she were conspicuously a frump.

Terrors of "Book Learning"

[illegible] Terrors of "Book Learning"

[illegible] [illegible] [illegible] [

KRAZY KAT

Copyright, 1919, International Feature Service, Inc.—Registered U. S. Patent Office.

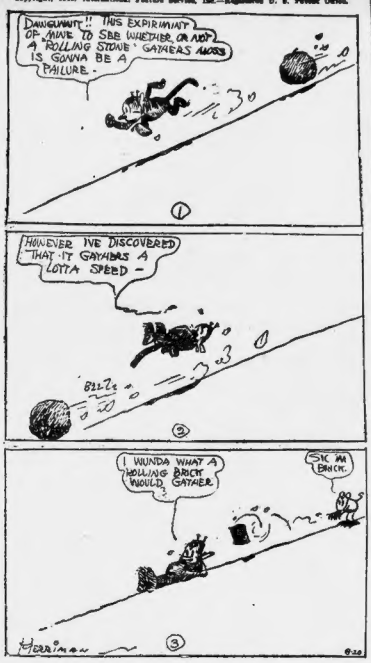
DANGWANIT!! THIS EXPERIMINT OF MINE TO SEE WHETHER OR NOT A ROLLING STONE GATHERS MOSS IS GOWNA BE A FAILURE.
HOWEVER IVE DISCOVERED THAT IT GAYHORS A LOTTA SPEED -
I WUNDA WHAT A ROLLING BRICK WOULD GATHER
SIX AN EIGHTH.
Herriman

THEN THE FUN BEGAN

Copyright, 1919, International Feature Service, Inc.

I DON'T THINK THE BABY RESEMBLES YOUR WIFE IN ANY WAY, HARRY.
WELL THEN JUST WATCH HER FOR AWHILE AND SEE HOW OFTEN SHE OPENS HER MOUTH!

THE GENERAL

Copyright, 1919, International Feature Service, Inc.

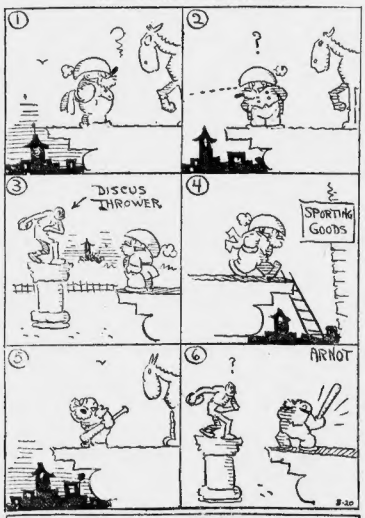

Kabibble Kabaret

Copyright, 1919, International Feature Service, Inc.—Registered U. S. Patent Office.

DEAR MR. KABIBBLE,
MY FIANCE BRINGS ME ROSES EVERY DAY—
DO YOU THINK HE WILL KEEP UP THIS BEAUTIFUL HABIT?

YES—IF HE DOESN'T MOVE TO FAR AWAY FROM THE PARK

BRINGING UP FATHER

Copyright, 1919, International Feature Service, Inc.

By George McManus

THE OCEAN MAY BE FINE BUT GIVE ME THE GOOD OLD DAYS IN THE QUARRY POND.
I WISH THE FOLKS WOULD HURRY - CAN THIS BE MY DAUGHTER COMIN'?
GO RIGHT BACK AN' TAKE OFF THAT IMMODEST BATHIN-SUIT - QUICK - BEFORE YOUR MOTHER SEES YOU!
OH FATHER YOU'RE SO OLD FASHIONED
I'M SICK!!
IS THE WATER COLD?

JERRY ON THE JOB

Copyright, 1919, International Feature Service, Inc.—Registered U. S. Patent Office.

Figures Never Lie

GEE THIS LOOKS LIKE THE CHANCE OF A LIFETIME. IF EVERYBODY GOES ON STRIKE. BUT ME - AND I AM A "LOYAL EMPLOYEE" - I OUGHTA GET PROMOTED TO A BETTER JOB.
STRIKE
SURELY YOU CAN BE PROMOTED - PROVIDED OF COURSE THAT YOU CAN PASS AN EXAMINATION AND SHOW THAT YOU ARE QUALIFIED.
THEY OUGHT TO BE SOFT LIKE NEAR BEER.
VERY WELL - ANSWER THIS :— IF A TRAIN LEAVES "NEW MONIA" GOING 40 MILES AN HOUR AND IS FOLLOWED BY ANOTHER TRAIN GOING 90 MILES, WHERE WILL THE SECOND TRAIN RUN INTO THE FIRST?
? ? ? 90-40÷6% x = A train ? X3 LEAVE 1720 SEE + 1/90 ?
I GOT IT!
AT THE REAR END OF THE LAST CAR.

ABIE THE AGENT

Copyright, 1919, International Feature Service, Inc. Registered U. S. Patent Office.

He May Not Want the Game, but He Wants the Name

BY GOLLEH, THIS HAS BEEN A PROFITABLE JUNE, JULY AND AUGUST FOR ME — A BEAUTIFUL PROFIT I MADE
BUSINESS NEWS LUNCH
FINE HERE - NO CROWDING, NO WAITING:
BY GOLLEH, A SEAT ALL THE WAY FROM THE OFFICE
YES, ABE, I'M STILL REPORTING ON THE GAZETTE - HOW ARE YOU GETTING ON?
EVERYTHING FINE - SAY SOMETHING IN THE PAPER, THAT I'M AWAY IN THE COUNTRY!
BUT YOU'RE NOT YOU'RE HERE!
I KNOW - BUT IT SOUNDS GOOD

US BOYS

Copyright, 1919, International Feature Service, Inc. Registered U. S. Patent Office.

A Tough Problem in Finance

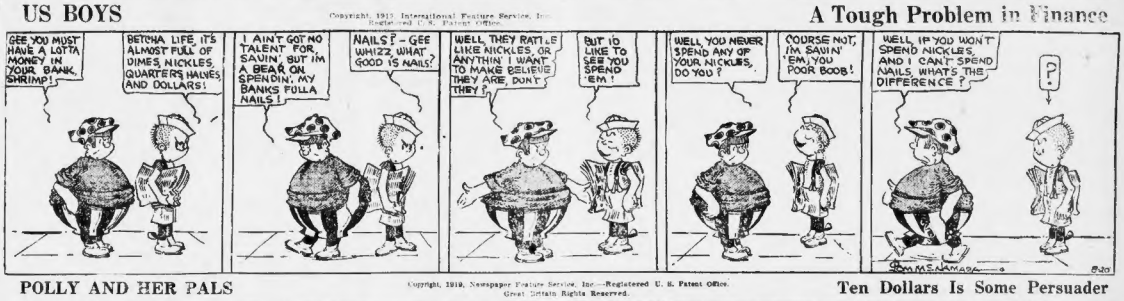
GEE YOU MUST HAVE A LOTTA MONEY IN YOUR BANK, SHRIMP!
BETCHA LIFE, IT'S ALMOST FULL OF DIMES, NICKLES, QUARTERS, HALVES AND DOLLARS!
I AIN'T GOT NO TALENT FOR SAVIN', BUT I'M A BEAR ON SPENDIN'. MY BANKS FULLA NAILS!
NAILS? - GEE WHIZZ, WHAT GOOD IS NAILS?
WELL, THEY RATTLE LIKE NICKLES, OR ANYTHIN' I WANT TO MAKE BELIEVE THEY ARE, DON'T THEY?
BUT I'D LIKE TO SEE YOU SPEND 'EM!
WELL, YOU NEVER SPEND ANY OF YOUR NICKLES, DO YOU?
COURSE NOT, I'M SAVIN' 'EM, YOU POOR BOOB!
WELL, IF YOU WON'T SPEND NICKLES AND I CAN'T SPEND NAILS, WHAT'S THE DIFFERENCE?
?

POLLY AND HER PALS

Copyright, 1919, Newspaper Feature Service, Inc.—Registered U. S. Patent Office. Great Britain Rights Reserved.

Ten Dollars Is Some Persuader

SHUX! HOW COME YOU AIN'T GOT NO NEWSPAPERS?
POLLY MADE IT A CAMP RULE. WE WAS TO CUT OURSELVES OFF FROM THE OUTSIDE WORLD COMPLETELY!
JESS NOT I DONE YEARS AGO. WHEN I STARTS HERMITIN' BUT I'D GIVE TEN DOLLARS FER A NEWSPAPER RIGHT NOW!
TEN DOLLARS?
P-ST!
P-ST!
P-ST!
P-ST!

HON AND DEARIE

Copyright, 1919, International Feature Service, Inc.

Where There's a Will There's a Way

I DON'T LIKE TO BE MEAN WITH LIL' WILLIE, BUT HE KEEPS ASKING ME FOR MONEY - AND TO-NIGHT I PUT MY FOOT DOWN AND TOLD HIM I WAS THROUGH GIVING HIM ANYTHING.
IDEA
HERE YOU ARE SIR. CHECK NUMBER 23.
OL' HON WILL HAFTA WAKE UP EARLY IN THE MORNING, BEFORE HE CAN GET BY ME WITHOUT SLIPPING ME MY CANDY COIN.
CHECK SIR.
HAT CHECK 5¢

Stocks Were Irregular at Noon in New York and Boston

UNITED FRUIT STRONG IN BOSTON

Swift & Co. Weakened During Morning on the Local Exchange

At the opening of business this morning on the Boston Stock Exchange irregular influences were at work, and after the first hour and one-half business was dull, with prices generally lower.

Closing sales on the New York Stock Exchange yesterday were irregular, the big irregularities being Mexican Petroleum, United Fruit, United States Industrial Alcohol, United States Tobacco, Drug, Central Leather, Studebaker and Mexican Investments. Sales for the day were 1,000,000 shares, the largest total since the United Fruit Co. was organized.

Swift & Co. showed weakness and after making a small gain became heavy in the second hour, selling off more than a point from the top. St. Mary's Land dropped five points in the transaction. Among other weak issues were Boston Elevated, Allouez, Mayflower-Old Colony, Osceola, Ventura, Dominion and Boston Personal Property, while Adventure and Boston Edison were inclined to show any great extent. Calumet Hecla, National Leather and Swift & Co. were active during the forenoon.

Strength of United Drug was attributed to its favorable report as to the half year earnings.

BOSTON FINANCIAL NOTES.

George B. Dexter, president of the First National Bank of Boston, will retire from active service on Sept. 1.

Williamson Oil company issued notice that the par value of its capital stock has been changed from $100 to $25 and that the books have been waiting for management expected to open on Aug. 25 for the exchange of certificates.

The National Industrial Conference Board reports have been issued to members, and published at Lexington and will be ready for distribution about Aug. 25.

The National Industrial Conference Board reports have been issued to members, and published at Lexington and will be ready for distribution about Aug. 25.

The Boston Elevated Railway Co. has applied to the Massachusetts Public Service Commission for permission to issue $2,000,000 of 6 per cent. bonds, to be sold at not less than 90 per cent. of their par value.

Strength of United Drug was attributed to its favorable report as to the half year earnings.

BOSTON FINANCIAL NOTES.

George B. Dexter, president of the First National Bank of Boston, will retire from active service on Sept. 1.

Williamson Oil company issued notice that the par value of its capital stock has been changed from $100 to $25 and that the books have been waiting for management expected to open on Aug. 25 for the exchange of certificates.

The National Industrial Conference Board reports have been issued to members, and published at Lexington and will be ready for distribution about Aug. 25.

The National Industrial Conference Board reports have been issued to members, and published at Lexington and will be ready for distribution about Aug. 25.

The Boston Elevated Railway Co. has applied to the Massachusetts Public Service Commission for permission to issue $2,000,000 of 6 per cent. bonds, to be sold at not less than 90 per cent. of their par value.

Cotton Market Opens Lower

New York, Aug. 20.—Cotton was at first steady at the opening of the market today, but prices soon turned lower on reports from Liverpool and the south and did there was more pressure, with local traders and bulls generally adopting the waiting attitude. At 11 o'clock the market was easy and 40 to 60 points net lower. October, 30.90; December, 30.60; January, 30.70.

Invest for Profit
Don't Gamble with Your Money

BUY INTERNATIONAL TALC
A Massachusetts Industry.
NOW 75 Cents Per Share.
A Conservative Investment for Conservative Investors
Engineer's Report Mailed on Request
WARNER WILSON COMPANY
161 Devonshire st., Boston, Mass.
Phone Fort Hill 2880-2881

EAST BOSTON SAVINGS BANK
10 Meridian Street.
VERIFICATION OF DEPOSITS

In compliance with the State Law, depositors in this bank have received their books stamped, VERIFIED 1919, and requested to present them for verification before September 30th. Books not presented at that time will be returned by mail for verification, and no address given in the records.

$1,743,000

Boston Stocks

Prices on the Boston Stock Exchange from the opening until 12:15 p. m. (noon) of the Exchange.

Stocks	Open	High	Low	Latest
Adventure	13¼	13¼	12¾	12¾
Ahmeek	103¼	103½	101¼	101¼
Allouez	43	43	42¾	42¾
Am Agricultural	97	97	97	97
Am Sugar	113¼	113¼	113¼	113¼
Am Woolen	113¼	113¼	113¼	113¼
Arcadian Mining	19	19	19	19
Arizona Com	128	128	128	128
Boston Elevated	65	65¼	64¾	64¾
Boston & Maine	43¾	43¾	43¾	43¾
Boston & Albany	174	174	174	174
Boston Edison	428	428	426	426
Calumet & Arizona	73	73	73	73
Calumet & Hecla	210	210	210	210
Centennial Mining	10	10	10	10
Copper Range	52	52	52	52
Daly West	12	12	12	12
Dominion Coal	119	119	119	119
East Boston	3	3	3	3
Edison Electric Illum	128	128	128	128
Fairbanks Co	63	63¼	63¼	63¼
Franklin	13¾	13¾	13¾	13¾
Granby Consolidated	47¾	47¾	47¾	47¾
Greene Cananea	21¾	21¾	21¾	21¾
Hancock Consolidated	69	69	69	69
Isle Royale	29	29	29	29
Kennecott	33¾	33¾	33¾	33¾
Lake Copper	23	23	23	23
Mass Gas	65	65	65	65
Mass Gas pfd	93	93	93	93
Mayflower-Old Colony	177	177	177	177
Michigan	18	18	18	18
Mohawk	59	59	59	59
Nevada Consolidated	23¾	23¾	23¾	23¾
New Cornelia	24	24	24	24
New Haven R. R.	43¾	43¾	43¾	43¾
N. Y., N. H. & H.	45	45¼	45	45¼
North Butte	4¾	4¾	4¾	4¾
Old Colony	62¾	62¾	62¾	62¾
Osceola	74	74	74	74
Pond Creek Coal	22	22	22	22
Quincy	65	65	65	65
Rubber	22¾	22¾	22¾	22¾
Shannon	9	9	9	9
Shattuck-Arizona	24	24	24	24
Superior & Boston	1	1	1	1
Superior & Pittsburgh	14¾	14¾	14¾	14¾
Swift & Co	97	97	97	97
Tamarack	57	57	57	57
Torbenite	65	65	65	65
Trinity	13¾	13¾	13¾	13¾
Tuolumne	1	1	1	1
United Fruit	128	128	128	128
United Shoe	47¾	47¾	47¾	47¾
U. S. Smelting	48	48	47¾	47¾
U. S. Steel	101¾	101¾	101¾	101¾
Utah Consolidated	11	11	11	11
Ventura	22	22	22	22
Victoria	3¾	3¾	3¾	3¾
Winona	25	25	25	25
Wolverine	67	67	67	67
Wyandot	20	20	20	20

GOVERNMENT BONDS.

Liberty 3½	99 20	99 20	99 20	99 20
Liberty 4	95 74	95 74	95 74	95 74
Liberty 1st 4¼	94 04	94 04	94 04	94 04
Liberty 2d 4s	92 94	92 94	92 94	92 94
Liberty 2d 4¼	93 54	93 54	93 54	93 54
Liberty 3d 4½	94 20	94 20	94 20	94 20
Liberty 4th 4¼	94 20	94 20	94 20	94 20
Victory 4¾	99 74	99 74	99 72	99 74
Victory 3¾	99 70	99 70	99 70	99 70

*Ex-dividend.

Boston Curb

Opening prices on unlisted securities.

Name	Yesterday's Today's
American Oil	35¾ 34
Arizona Silver	27 24
Cactus	14 14
Davis-Daly	1¾ 1¾
First National	90 90
Ginger Coal	1¾ 1¾
Howe Lumber	45 45
Mexico Metals	1¾ 1¾
Nevada	44 44
Nevada Wyoming	1¾ 1¾
Ray Hercules	55 54½
Rex Oil	1¾ 1¾
Tonopah Belmont	1¾ 1¾
Tonopah Extension	1¾ 1¾
Tonopah Mines	8 8
Tonopah Nevada	1¾ 1¾
Tonopah Range	1¾ 1¾
Tonopah Simon Silver	1¾ 1¾
Tonopah Victor	1¾ 1¾
Tonopah Western	1¾ 1¾
Tuolumne Copper	1¾ 1¾
Tuolumne Gold	1¾ 1¾
Tuolumne Mines	1¾ 1¾
Tuolumne Mines & Smelting	1¾ 1¾
Tuolumne Mines & Smelting pfd

Storage.

HUB STORAGE WAREHOUSE
369 Washington St. Tel. Bea. 0. 5 Rooms $1 a mo. up. Licensed and Bonded.

NEW ENGLAND STORAGE WAREHOUSE, 12 George st.; tel. 1160 Roxbury for estimates; 1,000 sanitary rooms, $1.50 up

Apartments—Back Bay.

KITCHENETTE APARTMENTS—4 to 5 rooms, free of vermin, bath, steam heat, continuous hot water, janitor service, open all day and evening. Apply at OFFICE, 21 Exeter st., 56 Batavia st., near Symphony Hall.

Apartments—Cambridge.

HAMMOND ST., 45—Suite, three furnished rooms for light housekeeping; tel. 2094-J.

Apartments—Charlestown.

3 ROOMS, gas, toilet, set range, hot and cold water, $1 per week. Apply JANITOR, 50 Russell st., Charlestown.

Apartments—Roxbury.

6, 6 AND 7-room apartments, all improvements, $44 to $48 month; centrally located. L. RICHARDSON, 2908 Washington st., Roxbury; tel. 31.

APTS. 5 and 4 rooms, all imps., $20-$22 month. 179 Magnolia st. Apply 46 Magnolia st.

FLAT TO LET—6-7 rooms, hot water heat, modern improvements. 18 Mellmont st., Roxbury.

4 ROOM apartment, all improvements, no children. For information by. Roxbury 0013 W.

Apartments—Somerville.

NASHUA ST., 15—Near Magoun sq.: flat, 6 rooms, bath, gas, $23 week.

Apartments—South End.

5 PELHAM ST.—3 rooms, steam heat, $3.75; 4 rooms, $4; all imp. Apply LEVY'S DEPT. STORE, 1419 Washington st., city.

NEAR Northampton Elec., sunny rooms, bath, set tubs, gas range, $3 per week. Call 312 Western av., Roxbury; tel. 1141-M.

SEVERAL corner suites of 2, 4 and 5 sunny rooms each, at low rentals. Apply 1 to 3 WEST SCHWENDER, 24 Central st., Boston.

TREMONT ST., 2078—Nice 5th room, 6 rooms, good repair, $2.50 week.

Apartments—Miscellaneous.

WE HAVE several steam-heated apartments to let. Apply E. HIRSCH, 10 Tremont st.; tel. H. 1420.

4-5 ROOM suites, cont. hot water, janitor and elevator service; apply on premises, 233 Bay State rd., also 991 Huntington av.

Furnished Apartments.

FURNISHED apartments, Back Bay and suburbs. G. M. SMITH, 18 Tremont st.; tel. Main 4787.

FURNISHED suite 4 rooms; also 3 rooms, unfurnished. Apply 600 Tremont st., Boston.

Furnished Rooms—Miscellaneous.

HOTEL WATERSTON

8 PELHAM PL.—Rooms for men, also, light housekeeping; terms reasonable; take 72 and 81 each passing one weekly rates.

LIBERTY HOTEL

NEWLY built for professional and travelers; 75c, $1 up day; special weekly rates. 30 Warrenton st., tel. 71006 Beach.

Rooms—Men—Rooms

UP TO DATE, 75c day, $2.50 wk. up. HOTEL ECHO, 408 Tremont st., tel. Beach 52700.

Furnished Rooms—Back Bay.

ALDEMARLE ST., 9—Suite 2; homelike for gentlemen; rooms, private, bright, all improvements.

PEACKWOOD, 11 Suite 6, furnished suite for housekeeping; also single rooms; rates $12 MARCH.

BLACKWOOD ST., 8, Suite 5, furnished room, all improvements, for business man.

CUMBERLAND ST., 20—Nice front room with piano, square room; tel. B. B. 1242 R.

Furnished Rooms—Beacon Hill.

MT. VERNON PL., 6 Next State House, large and small rooms, transient or permanent.

Furnished Rooms—Cambridge.

BROADWAY, 378 Near Hancock st., newly furnished room, with kitchenette, housekeeping.

FURNISHED room, suitable for light housekeeping, on bath floor. Tel. Cambridge 3468-R.

Furnished Rooms—Charlestown.

HIGH ST., 47—Beautiful large furnished room, running water, light housekeeping. Tel. 1253-W.

Furnished Rooms—Dorchester.

MT. EVERETT ST., 54—Off Hamilton st., 2 minutes' walk Fields Corner, nicely furnished.

Furnished Rooms—East Boston.

LONDON ST., 26, 1 and 2 rooms for housekeeping; running water, range, bath, privilege laundry; man and wife only. 1 flight up.

Furnished Rooms—Everett.

CHELSEA ST., 192—A nicely furnished room for light housekeeping; steam heat, electricity, gas and water heater, on car line. Tel. Everett 0147-W.

Furnished Rooms—Roxbury.

ARE YOU looking for furnished room in Roxbury? Call at the ROXBURY ROOM REGISTRY, 10 Waverly st., 1000 Rox.

CIRCUIT ST., 42 Near L, 2 furnished housekeeping rooms, sunny, large, $25.

10 UNDERHILL ST., 35, Suite 1—Handsomely furnished room, refined home. Tel. 6263-M.

WARREN AV., 114—3 furn. h. k. rooms, improvements, steam heat; call eve. ings.

NICELY furnished rooms to let, privileges. Tel. Roxbury 4038-W.

LAMBERT AV., 85—Furnished room with sleeping porch and kitchen privilege, hot water, sink, gas stove, electric light, electric; $4.

REGENT SQ., 7—3 housekeeping rooms, furnished, range, sink, gas, $4; references required.

TOLMAN PL., 5—Off Warren; attractive front parlor, sunny, private person, reasonable; tel.

WARREN ST., 3 Furn. h. housekeeping rooms; improvements. Tel. Rox. 5084-J.

Furnished Rooms—South End.

YOUNG'S ROOM REGISTRY AND AUTO EMPRESSING. Parties coming to Boston desiring rooms and rooms to let. Tel. 7128 Beach. Transient passengers and baggage. 2 Rutland square, opposite Symphony.

VISITORS to Boston and permanent people, we can find you suitable rooms; prices $1.50 to $7. 1 E. CONNAUGHTON, 48 Union pk.

COLUMBUS AV., 1—Furnished light housekeeping room, private entrance, also side room; tel.

COLUMBUS AV., 410—Furnished light housekeeping room, suitable for one or two; tel. Beach 1284-M.

CONCORD ST., 124 Nice, large, sunny room, suitable for 2 to 4; housekeeping suite, sewing room and kitchen.

EAST SPRINGFIELD ST., 16—Nice sunny room, furnished for housekeeping; also single.

EAST ST., 402—Nice clean front, back side at $1.50 up; running water, tel.

HANOVER, 285—2 clean rooms, completely furnished, housekeeping, steam heat, $8.

MARION ST., 30—Nice sunny room, suitable for 1 or 2; use of kitchen; hot water heat; square sale, 2 minutes from Dover st. bridge.

RUTLAND SQ., 22—One large, beautiful with kitchenette; also one nicely furnished room; also one back room with toilet.

→WEST ST., 417—Clean front homelike rooms, $3 up. MRS. A. THOMPSON.

TREMONT ST., 636 Large basement room with coal, gas and yard; also square room, $3 per week. 7 Colonial Avenue, housekeeping, $2.50 up, coal, hot water, laundry.

UNION ST., 2-3—Nice sunny rooms, $5.50, $6; parlor floor, $6.50, $4.50; sides, $1.25; cooking.

WASHINGTON ST., 87 Front and back rooms every room a dream, private bath, electricity; telephone in every room, twin beds, shower baths, upstairs porch, men only, $5; $6, $7 a week.

WORCESTER ST., 27—Up-to-date furnished housekeeping suites. Tel. 2914-W B. B.

WORCESTER SQ., 23—1, 2 and 3 room suites, furnished or unfurnished, improvements.

Furnished Rooms—South Boston.

DORCHESTER ST., 373—2 rooms for light housekeeping, kitchen-bedroom; all improvements.

Furnished Rooms—Winthrop.

NEW 3 to 6-room apts., furnished or unfurnished, bath, continuous hot water, steam heat, janitor service; reasonable prices. Apply 36 Lincoln st., Suite 2, or 361 Shirley st., near Winthrop Beach Sta.; tel. Winthrop 362-J.

Furnished Rooms Wanted.

WANTED By young woman with girl of 8, furnished housekeeping room in nice local ty, suburbs preferred; must be reasonable, sunny essential. Address H 128, Boston American.

Board and Rooms.

BOARD AND ROOMS at 132 Chelsea st., $1.50 to $6; tel. Kneeland 6948.

CANADIAN woman has nice front room, private home, with board, washing; men and wife or 2 men only; near Tremont and Cars. 53 Hallen av., Dorchester 2210-W.

NURSE will take patients in private home. MRS. H. C. HAUMAN, 266 W. Wyoming st., Melrose, Mass.; tel. 1224-W Melrose.

Female Help Wanted.

Experienced Pressers Lining Makers Patent Leather and Tan Repairers AND Girls Over 16 Years

for different jobs in a shoe factory. Steady work and good pay. Strike on, but no trouble.

THOMAS G. PLANT CO.
Cor. Centre & Bickford Sts.
JAMAICA PLAIN

WANTED—EXPERIENCED

Shoemakers and Girls Between the Ages of 20 and 30

To Learn to Make Rubber Shoes

Paid $10 a Week While Learning
Apply at our Employment Office
HOOD RUBBER CO.
Bigelow Ave., Watertown, Mass.

EXPERIENCED HAND WORKERS

for box factory. Excellent opportunities for steady workers

TOURAINE CO.
251 Causeway St., Employment Dept.

YOUNG LADY Over 21

WANTED—TO SELL OVER THE PHONE THE BEST PROPOSITION EVER PUT TO THE BUSINESS MEN OF BOSTON; EXPERIENCE UNNECESSARY; THE MOST AMBITIOUS AND WILLING TO WORK HARD. TO SUIT THEM SOME SPECIAL HOURS WILL BE GIVEN; EVERY OPPORTUNITY FOR ADVANCEMENT; WRITE GIVING AGE AND SALARY EXPECTED, S 25, BOSTON AMERICAN.

Wanted a Woman

THOROUGHLY experienced in all branches of hairdressing, waving, hairdress work and manicuring; a high-salaried position; good salary for one having a following of the best class of people. Tel. 5199 Back Bay, between the hours of 10 a. m. and 4 p. m.

STITCHERS WANTED

Clean work, pleasant conditions, high price schedule on all industry —no lay-offs; liberal guarantee to experienced stitchers.

A. J. TOWER COMPANY,
24 Simmons St.
Roxbury Crossing

Singer Sewing Machine Buttonhole Operator

WANTED on children's dresses; liberal piece work pay; steady employment. SINGER MADE DRESS CO., 796 Washington st.

GIRLS WANTED

FOR light factory work; good pay, steady work. Apply L. L. & S. P. CO., 31 High st., Boston.

LAUNDRY HELP

RUNDLE WASHER and plain ironer. Apply COPLEY PLAZA EMPLOYMENT OFFICE, Dept.; inquire Mr. Shagland.

CARAMEL WRAPPERS

EXPERIENCED; steady work; short hours; good pay. GOLDBRAND CONFECTIONERY CO., 26 Howard st.; tel. Haymarket 4038-W.

GIRLS WANTED

OVER 16 years, for clean factory work; wages $7 a week; piecework. Apply STANDARD ACTION CO., 139 Camden st., Boston.

EMBROIDERERS WANTED

ANY KIND, no work given out; also one with knowledge of designing. Call, MARCUS & CO., successor to O. Cohen & Co., 231 Hanover st., Boston. Tel. Richmond 5078.

GIRLS WANTED

TO WORK in candy factory, no experience necessary, good pay. HOEHLE & JOHNSON, 65 Eastern av., Boston.

Machine Operators

GOOD pay while learning. GEM STAMP WORKS, 610 Everett av., cor. Boylston, Everett.

Paper Box Makers

Inexperienced girls over 16 years to learn; steady work; good wages. Apply at once. KISS PAPER BOX CO., 45 Beverly st., city.

GIRLS WANTED

TO PACK shoe shanks; also Edge Sanding. AMERICAN SHOE FINDINGS CO., 423 Broadway, So. Boston.

WANTED—HOUSEWORK GIRL

FOR setting paper. Apply 286 Commercial st.

BAKERY WANTED

WANTED, 562 Dudley st., Roxbury. CHORUS GIRLS, for week's engagement, year's work. BREWSTER AMUSEMENT CO., 220 Tremont.

EXPERIENCED HEMSTITCHER and saleslady. Apply 8:30 a. m., 1201 River st., Hyde Park.

GENERAL housework girl wanted, competent, in physician's family; references required, no washing or ironing. Tel. Newton North 1141. MRS. A. THOMPSON, 1141 Walnut st., Newton Highlands.

GIRLS WANTED—Experienced hand folders and general workers in book bindery; also girls to learn trade. ATHENAEUM PRESS, 215 First st., Cambridge.

GIRLS WANTED—Experienced coloring shoes, light work, steady employment, good pay. ALBANY SHOE CO., 1-3 Albany st., cor. Dover st., Boston.

GIRLS wanted, Bulsher for dressmaking. Apply to MISS JARCHOWITZ, 31 Devon st., Roxbury.

WOMAN wanted for general work. Apply LOVELL & COVEL CO., 128 Fulton st.

WANTED girls over 16 years old. CYCLE LEATHER CO., 119 Summer st., Boston.

WANTED—Waitresses for European plan hotel. Apply by letter or in person to the HOTEL MONOTICK, Holyoke, Mass.

YOUNG GIRL to take care of baby; good home. Tel. Roxbury 1371.

Female Help Wanted.

MADE IN U. S. A.
Gillette
KNOWN THE WORLD OVER

PERMANENT POSITIONS for GIRLS

16 years of age and over

The GILLETTE SAFETY RAZOR COMPANY has a few positions open for capable young women ab'e to fit themselves for advancement. Light machine operation and bench work.

Hourly wage—no piece work—good pay. Bonus for perfect attendance. Congenial co-workers and best of working conditions in clean, light, airy, well-ventilated departments.

Call after 8:30 A. M.—Employment Department

Gillette Safety Razor Co.
25 West First St., South Boston
1 Minute from Broadway Station—South Boston Tunnel

WANTED -- WOMEN

And girls over 16 years of age to learn to make rubber shoes. Paid while learning. Good wages when experienced. The best of working conditions. Steady employment.

BOSTON RUBBER SHOE CO.

APPLY AT EITHER FACTORY
Malden Melrose

LASTERS AND UPPERERS ON SELF-ACTING SHOES ALSO GAITER MAKERS CONVERSE RUBBER SHOE CO.,

Tel. Malden 1500. Malden, Mass.

VAMPERS Steady Work, Good Prices MILLAR & WOLFER WEBSTER AVE., CHELSEA

Male Help Wanted.

VAMPERS WANTED Steady Work, Good Prices MILLAR & WOLFER WEBSTER AVE., CHELSEA

WANTED

Experienced Drawers-In

WEAVERS AND SEWERS

ON PIECE DYED WORSTEDS.
APPLY
AETNA MILLS,
WATERTOWN, MASS.

WANTED WOOLEN WEAVERS

—On—

Crompton & Knowles Looms.

Good work and good pay.
Norwich Woolen Mills Co.
NORWICH, CT.

WANTED

Experienced

STITCHERS

on Canvas Footwear
Apply at Our Employment Office.
HOOD RUBBER CO.
Bigelow Ave.
Watertown, Mass.

SHOE FACTORY

TOP STITCHERS
PUMP STITCHERS
PUMP BINDERS
STAYERS
ON WOMEN'S SHOES
Victoria Shoe Co.
16 New St., East Boston

SEWERS WANTED On Fancy Worsteds

SHIRREFFS WORSTED CO.
FITCHBURG, MASS.

Chocolate Dippers
Girls over 16 to learn.
Apply
LOVELL & COVEL CO.
128 Fulton Street

WANTED—Chocolate dippers and fancy packers.

Apply to
RUSSELL & CO.,
255 Norfolk st., Cambridge.

CUTTER

WANTED—Experienced cutter on dressing; one who can make his own patterns preferred; good opportunity for right party; steady position. H 121, Boston American.

Female Help—Miscellaneous.

LADIES and gentlemen, we will train you for the movies, dramatic or vaudeville. Call or write Interstate Studio, 100 Boylston st., room 307.

WANTED—Intelligent girls for musical comedy company, good salary long season. Apply after 2 p. m., MR. WHITE, 180 Tremont st.

Female Situations Wanted.

WANTED—By a lady with a gift for automatic writing, a position as diagnostician in a doctor's office; references given and required. Address MRS. OLIVER, Box 114, Bridgewater, Mass.

Male Help Wanted.

ATTENTION!

Why not let the railroad strike put you in the trucking business? Now is the time, as everything will have to be moved with motor trucks. See Mr. Anderson and he will show you how you can get in business for yourself with a small investment. AUTOMOTIVE CORP., 1027-1029 Commonwealth av., Brighton; tel. 1760.

WANTED RUBBER HEEL PRESSMEN

48-hour week, 5 days a week. Steady work. Highest piecework rate paid. Apply

FELLSWAY RUBBER COMPANY
30 LOCUST STREET
Medford, Mass.

WANTED — Experienced foreman for men's clothing factory in Cleveland, Ohio. Bohemian preferred. Only man with good record and one who has proved successful in handling help. Most rapid growing concern in the country. Grand opportunity for the right party. Send full history in first letter, which will be held strictly confidential, and address S 53, Boston American.

STOCK SALESMEN

WANTED immediately, high grade stock bond salesmen; insurance men and general salesmen; best set of leads to sell over Massachusetts manufacturing concerns; good proposition for the right men; exceptional opportunity for the right men to earn an increasingly large income; experience is necessary, but we can promise employment; wide acquaintance and good appearance are also quite essential. Call on or write MR. WARNER, Room 505, 161 Devonshire st., Boston.

WANTED AT ONCE
EXPERIENCED SHIPYARD RIVETING GANGS
APPLY
EMPLOYMENT DEPARTMENT
NEWPORT NEWS SHIPBUILDING & DRY DOCK CO.
NEWPORT NEWS, N. Y.

Wanted—Experienced

Draftsmen and Tool Designers

APPLY
EASTON MACHINE CO.
SOUTH EASTON, MASS.

SALESMAN WANTED

WANTED, a salesman experienced in a dry goods furniture store; one that understands the business thoroughly; a good position will be given to the right party; salary $35 per week and commission; apply personally or by letter to W. BERRY & CO., 595 Mass. av., Cambridge.

WEAVERS

FIXERS, DRESSERS, SEWERS
STRIPE IN
WATERTOWN, MASS.
LOCAL 1167, U. T. W. OF A.

WANTED

NIGHT MESSENGERS between the ages of 16-20; opportunity offered for rapid advancement. Apply MR. PORTER, 70 Congress st.

EXPERIENCED CIRCULAR SAWYER

PURITAN PARLOR FRAME CO., 7 Sudbury and 41 Charlestown.

Male Situations Wanted.

WANTED—Position by sail-ing cutter machinist, 27 yrs. of age, 10 yrs experience; personally employed. H 106, Boston American.

Agents, Canvassers and Salesmen.

RESIDENT REPRESENTATIVES WANTED; wanted to make money at nine and evening; a permanent position with unlimited opportunity for advancement; no investment required; protected territory; exceptional opportunity for large income for attorneys, real estate, business or farm implement men; write quick for our attractive plan. Dept. 200 B. NATIONAL SECURITIES, Inc., 28 Broadway, N. Y.

AGENTS—Making $100 weekly selling electric Contract Lighter; saves enough gas on one orthers; write quick for sample offer. ELECTRIC LIGHTER CO., 11 E. Madison, Chicago.

CENSUS CLERKS, railway mail clerks, customs inspectors, $1,400 to $2,000 year; men, women needed; $1,500 a year commercial work; good salaries; steady employment; write today, FRANKLIN INSTITUTE, Dept. 0-2, Rochester, N. Y.

SALESMEN—Write for list of openings and full particulars. Earn $2,000 to $10,000 year. Big demand for men inexperienced or expert. Dept. 0-2, NATIONAL SALESMEN'S TRAINING ASSN., Chicago, Detroit, Minneapolis, Kansas City, Seattle.

Business Opportunities.

$5000—Lunch rooms for sale, 13 rooms, $1,500; 15 rooms, $2,000; 8 rooms, $1,400; 13 rooms, $650; 11 rooms, $700; 17 rooms, $1,000; 10 rooms, $600; 10 rooms, $700; 16 rooms, $800, and many others, also 30 pool tables for sale cheap. GEO. CLOUGH, 682A Tremont st., near W. Newton.

FOR SALE—A laundry route for ladies and gents. Reasons for sale are that I am out in the business on account of sickness. Call at 27 Hillside st., Roxbury.

CAMBRIDGE—For rent, pipeless furnace with 3 registers, suitable for store or combination of ordinary heat $25 per month. Apply 1 to 3 WEST SCHWENDER, 24 Central st., Boston.

CAMBRIDGE—For sale, the furniture and fixtures of 12-room lodging house; good central square; price $600. Apply to MISS WILLIAMS, 1 Central sq., Cambridge.

CORNER BAKERY, great place for live man with right capital; will sell or lease; inquire H. F. H. CONNAUGHTON, 48 Union pk., Boston.

FOR SALE—1 Gas F. floating glass, 1 Gas F. floating case. For particulars apply to J. CONNELL, 25 Wilbur st., Taunton, Mass.; tel. 900.

LODGING HOUSE 35 rooms clean best rent $65, income $160, cheap. $600. HEARNS, 24 Holland sq.

MILL FOR SALE—Water power of 60 H. P. near R. R., 25 miles from Boston. ALFRED J. MURPHY, 1106 Bennington st., E. Boston, Mass.; tel. 986.

MOVING picture machines, booth and theatre equipment, new and 2nd hand, 2 movie cameras. B. O. WETMORE, 37 Winchester st.

Male Help—Miscellaneous.

GET READY FOR FALL AND WINTER

Prices Are Going Higher
Flannel Shirts, Wool Underwear, Coat Sweaters, Beach Jackets, Sheep-Lined Coats, Fur Coats Blanket-Lined Coats.

GREAT BIG BARGAINS NOW

UNION HAT CO.
139 Hanover St.
Don't Forget the Number
Mail Save That Carfare

Y. M. C. A.

AUTOMOBILE SCHOOL
Next Day Class Starts Aug. 18
THE GILBERT, best equipped, most reliable school in New England. Thousands of graduates, mechanics, garage men and others. Large shop, ready road cars, noiseless. Payment of entire description, day courses and evening courses. Graduates assisted in getting a position anywhere. Address 316 Huntington av., Boston; tel. 315 Back Bay. Open evenings. Sundays, 9 to 12 noon.

FENWAY AUTO SCHOOL

CAEL aspic or pieces for any complete course. Day and evening classes. Practical instruction. Graduates assisted to positions. Y. M. C. A. building, 316 Huntington av., Boston. Tel. Back Bay 315.

$15—DRIVING COURSE—$15

CHARLES AV. AUTO SCHOOL, 1-3 Dover st., Boston. Tel. Beach 1284-M. Day and evening classes.

FIREMEN, BRAKEMEN, $175 monthly, expenses paid; railway mail clerks. CIVIL SERVICE, Dept. 37, Rochester, N. Y.

Pianos and Musical Instruments.

NORRIS 131 TREMONT STREET
Headquarters for Player-Pianos

WANTED—Experienced player-piano salesman to take charge of full value; send for catalogue with list of names, places and salaries. CHAS. S. NORRIS, 131 Tremont st., Boston, Mass.

TUFT PIANO CO., 1 Tremont st., Boston, Mass., has a few slightly used pianos at attractive prices.

STEINWAY PIANOS—Two of these splendid pianos at $1 for the two; must be sold at once; terms $10 down, $5 monthly; also a few used player pianos. CHAS. S. NORRIS, 131 Tremont st., Boston, Mass.

PIANO FREIGHT—Lowest rates to all points in U. S. for household goods, pianos, etc. Consult us before shipping elsewhere. CLASS & NORRIS, 181 Tremont st.

BRANCH & BACH FREIGHT—Low rates to all points in U. S. for household goods, pianos, etc. CLASS & NORRIS, 181 Tremont st., Boston.

BEST BARGAINS PIANOS AND PLAYERS NEW AND USED

BEST PRICES—Highest cash in hand; Chickering, upright, $90, mod. $250; used Hallet & Davis, upright, $100; Steinway, upright, $250; used new upright piano, $125; used Knabe, upright, $150; used Steinway, upright, $200; used Steinway, upright, $250; used Steinway, upright, $300; used Steinway, upright, $350; used Steinway, upright, $400; used Steinway, upright, $450; used Steinway, upright, $500; used Steinway, upright, $550; used Steinway, upright, $600; used Steinway, upright,

EDITORIAL PAGE OF THE BOSTON AMERICAN AUGUST 20, 1919 BOSTON

Prison Bars Will Put Fear in Profiteers' Hearts

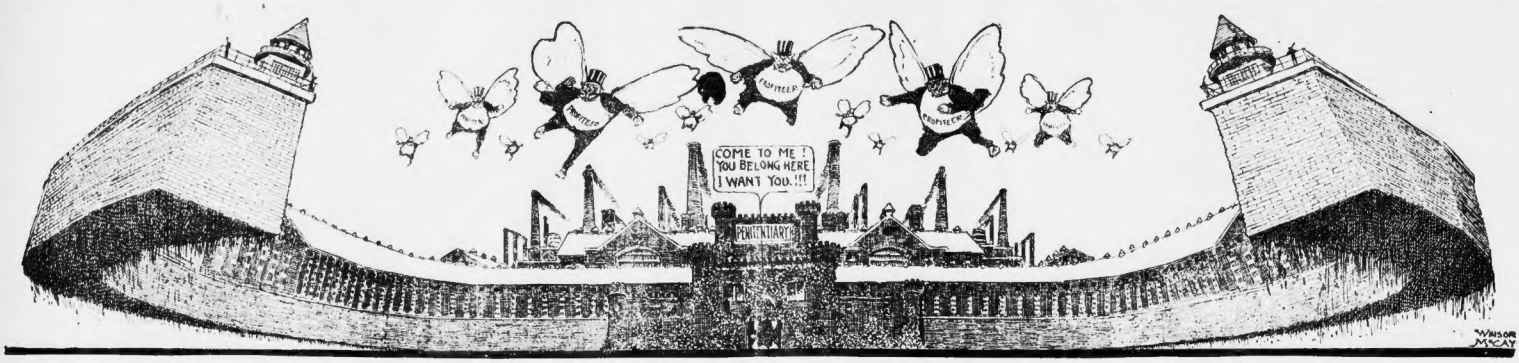

Attorney-General Palmer asks Congress to add imprisonment to the fines which are now the only penalty for profiteering.

The American is with Mr. Palmer in this matter.

Throw the profiteers in jail!

Nothing else has the slightest effect.

Fines don't hinder these rascals.

Any practiced profiteer can make enough illegitimate profit to pay his fines and keep on profiteering.

Fines are merely licenses to profiteer.

Look at the New York Central.

That railroad was continually convicted of rebating, continually fined and it continued to rebate.

Why?

Because it can make enough by breaking the law to pay its fines and leave a handsome profit besides.

It PAYS the New York Central to break the law.

That's why it does it.

That's why it will keep on doing it, as long as the penalty for breaking the law is only giving up A PART of the profit it makes by law-breaking.

But suppose the law had jail teeth in it.

That would be different.

One Vanderbilt or one Rockefeller put behind the bars in years gone by would have stopped the whole illegal practice.

That you can be sure of.

Only jail penalties count with these money-mad profiteers.

Fines don't frighten them.

Fines don't deter them.

But jail doors and iron bars—those do put fear in their hearts.

They think twice before reaching out their greedy hands for the earnings and savings of the people, if the shadow of the penitentiary falls between them and their prey.

And don't they deserve to go to prison?

The thief who snatches a pocketbook or who steals a pair of shoes or who robs the baker or the butcher of bread or meat goes to jail—and generally deserves to go.

We say this is the right thing, because society must be protected.

Well, then, what do these profiteers do that is any different?

They rob the people's tables; they steal the people's money; they take food and clothing from the people's families; they steal the wages of workingmen and workingwomen.

They are meaner than any highwayman, meaner than any sneak-thief—because they have not even the poor courage to risk resistance of their victims or to chance going to prison.

UNITED STATES ATTORNEY-GENERAL A. MITCHELL PALMER.

The only courage they have is the courage to steal at long range and when they know that they are perfectly safe.

And they are the most contemptible thieves in the world.

They even rob babies!

Yes, sir: they do that very thing.

They steal the babies' milk.

Why, a yellow dog won't do that—not if he knows the milk is the baby's milk.

Talk about jail penalties being "too drastic" for such thieves.

That's what some Congressman said the other day—"too drastic," he said.

Too drastic!

Why, jail terms are TOO GOOD for such miserable, cowardly, greedy sneak-thieves!

They ought to spend the rest of their lives breaking stone in a penitentiary quarry.

Attorney-General Palmer is absolutely right in this matter.

The Congress ought to do what he asks.

Folks are good and mad about this profiteering.

It isn't just a few folks, or a majority of folks who are mad.

It's everybody.

The whole country is indignant.

There will be trouble if the Congress does not go after these scoundrels with a real club and hit them a clout or two that will knock them out.

Just taking away a part of these profiteers' stealings in the shape of fines isn't going to satisfy the people.

The people will not be satisfied with slapping profiteers on the wrist.

They want the Government to hit profiteering on the head—and hit it hard.

It is a proposal that has a bite in it—a proposal that will put the fear of the law into the hearts of these thieves.

Think of men who can actually be so unspeakably mean and contemptible as to coin into illegal profit the patriotism, the sacrifices and the necessities of the very families who have just given their sons to the nation in a war waged to protect the lives and the properties of these very same exploiters and thieves!

Can villainy itself imagine anything baser or more vile than such conduct?

You don't think jail terms are "too drastic" for such thieves, do you, folks?

In jails with rock-piles, too.

Men who refused to do army duty were sent to the penitentiary for long terms—some for life.

And what comparison is there between the treason of a poor devil who refused to carry a gun and the treason of the rich scoundrels who rob the wives and widows and mothers and sisters of the men who did carry the guns—yes, and rob the men who carried the guns?

Even the jails would be ashamed of their company.

They ought to be herded on one of the big Alaskan islands, given some tools and fish-hooks and told to rustle a living out of the land and the sea or starve.

That's what they have said to millions of better folks—said even to little children—the mean baby robbers.

Not the Least of the Worries Is the High Cost of Drugs

The prevalent inquiry by every variety of public official into the abnormal costs of things ought not to overlook the excessive prices which are being charged for many drugs.

Dependence on German chemists and German patents, with war interruption of imports, was the explanation given four years ago when drug prices began to advance sharply.

This explanation was true, and it made plain for the first time how reckless our country had been in leaning so strongly on another nation for vital supplies.

But since that time the skill of American chemists, we have been proudly told, has bridged most of these deficits. We are now, for example, making better drugs of the coal tar derivatives than we used to buy from Germany, and it costs less to make than to import them.

Nevertheless, the retail prices of most drugs, including many of those supposed to be included in these triumphs of native chemical genius, remains high. Some are quite beyond the reach of the average purse.

Profiteering knows no scruples.

It prompts the Milk Trust to starve babies, the Food and Fuel Trusts to starve and freeze both old and young and the Coffin Trust to assess a ghastly extortion upon the dead.

Is it at work among drugs?

Must sickness, too, pay toll to remorseless greed?

Let the probe be aimed at the pharmacies, also.

Today

A Crawling Prince — **$25,000,000 Show** — **Only One Performance** — **Revolution Justifiable?** — By ARTHUR BRISBANE (Copyright, 1919)

One fact lights up an entire landscape, like a flash of lightning in the night.

Read Fenimore Cooper's description of his friends, the Red Skins, so brave, so eloquent, and you almost wish you were an Indian.

Then, read the plain narrative of one of the Catholic priests that went out preaching Christianity and risking their lives among savages, the description of a young warrior caught by an enemy tribe, tortured, and then eaten, or another description of a mother and father compelled to look on while their child was tortured by the Indians, sheds a new light on the Indian character. You are reconciled to the elimination of the Red Skin by pitiless civilization.

Similarly, in regard to Japan, there is a big difference between the poetry of Lafcadio Hearn and reality's rough prose.

One despatch tells you that the Koreans are made into good servile Japanese with ninety strokes of a heavy bamboo for each Korean. That is enlightening.

The Japanese Crown Prince, son of the great Mikado, now celebrates his coming of age at 18.

The Mikado in full regalia walks out into the court of honor with all the nobles bowing low.

His majesty's cousin of the sun and moon makes a deep bow to the holy sanctuary, sits on his throne.

Out of a door comes something crawling on its hands and knees. The something is the Crown Prince, crawling along on the ground to the feet of his father, in accordance with the ancient custom.

This sheds light, or at least it puzzles you. You ask which is the reality, Japan working at science, rivaling Western civilization, or Japan crawling on its hands and knees, and torturing miserable Koreans?

You make up your mind that it is a good idea to keep a big United States fleet in the Pacific.

New York city's street trust gave a one-day performance of an interesting little comedy, that might be entitled "Walk, Damn You!"

The street car trust has always robbed its public, its stockholders, its city. It wants more money. Its employes, organized in a brotherhood controlled by the corporation, wanted more money. The men struck with the gestures and cries of Italian bandits in a comic opera.

The company said, "We are helpless; we cannot run our cars. Help! Help!" At the end of twenty-four hours, the object lesson having been given and six millions of people having walked in the rain, the strike was called off and the collecting of nickels continued.

Salaries were raised and the company says the increase will cost the company five million a year. Perhaps it will. Now the Legislature, which is willing enough to oblige a big corporation, will be asked to increase the street car fare from five to eight cents.

This increase will give to the street car company in cash thirty million dollars a year more. Deduct from that the five million of increased wages that the employes will get, and you find that the one-day comic opera performed by the corporation and its faithful brotherhood of well-trained employes was about as profitable a show as was ever staged. Five millions a year for the workers. Twenty-five millions a year for the corporation. All good actors.

Senator Gronna of North Dakota gives to the powerful men of the country some advice that ought to (and will not) impress them.

Men at the top of the heap never listen. After somebody has kicked them off of the top, down to the bottom, they are ready to listen. But then it is too late.

Senator Gronna says that if the high cost of living does not come down there will be danger of revolution. He says, "We know of revolutions that have been justifiable."

We do, indeed. For instance the American Revolution, that established the United States; and the French Revolution that established the French Republic; and the revolution of Cromwell that started government by the people in England; and the revolution in Germany that got rid of the Hohenzollerns; and the revolution in Russia that got rid of the Romanoffs; and the revolution in China, producing the republic. In fact the revolution not justifiable is the exception. Men stand a great deal before they rebel.